PILLARS

58

KAITZ. ST. LOUIS

CONCORDIA UNIVERSITY
3 4211 00128 6312
COPY 1

FORT WAYNE

Pillars--1958

CONCORDIA TEACHERS COLLEGE

River Forest, Illinois

LUTHERAN CHURCH
Missouri Synod

EVANGELICAL LUTHERAN CONCORDIA COLLEGE

KLINCK MEMORIAL LIBRARY
Concordia Teachers College
River Forest, Illinois

PILLARS

1958

If ye continue in My word, then are ye My disciples indeed; and ye shall know the truth, and the truth shall make you free. John 8: 31-32

CONCORDIA
TEACHERS
COLLEGE

RIVER FOREST, ILLNOIS

Dedication

56048

The dedication of our book this year is going to depart somewhat from tradition. It has been a custom in past years to single out one individual who has served Concordia well for the special recognition of having the *Pillars* dedicated to him. We think that this is a very fine idea. However, there are some people connected with Concordia who deserve recognition and very seldom get it. Who are these people?

These people are the Christians, who through donation of their generous gifts, have made Concordia, as we know it, possible.

Looking over a list of all the things at Concordia which have been donated, one is startled to find that almost everything is the gift of someone or some group. Our gym, new track, art collection, library furnishings, science building, and countless other things have been given to our school as gifts by Christians who use their God-given means for His glory.

To make a list of people who have donated to our school would be an impossibility. To thank them all personally would be even more impossible. But by dedicating this *1958 Pillars* to you, Mr. and Mrs. Anonymous, we hope in some small measure to express our gratitude to you for making our Concordia what is it.

Messages

Pillars is the name of this book which contains pictures of Concordia and its people. The pillars which front the Administration Building are a distinguishing feature of our school's architecture.

We who have been your teachers hope and pray that these pillars are merely representative of other and more substantial supports for your future lives and careers. Our every aim and effort has been to provide you with a program of study and activity — in a dedicated Christian atmosphere — which will serve as a sure foundation for you in time and eternity.

For this is where the top of the pillar is — in eternity. The real pillars at Concordia are built to end only there. Remember this as you leave to build other pillars for the lives of those you serve.

Carl Halter

CARL HALTER
Dean of Students

CARL HALTER
Dean of Students

In Christ, dear Graduates of 1958 —

There is a fascinating aspect to anonymity. It awakens curiosity. It provides shelter for unpretentious love.

The Biblical account of the Good Samaritan is a case in point. Who was this man? Why is he left unnamed? His anonymity forces the introspective question: Am I a Good Samaritan?

In Arlington National Cemetery there is a tomb. And on this tomb is an inscription:

"Here rests in honored glory an American soldier known but to God."

The sculptured figures on the tomb represent Peace, Victory and Valor. Who this man is is not as important as what he represents. God knows his name and his deeds of valor.

The servant of the living God needs to develop a passion for the right kind of anonymity. We dare not strive to win the favor of the crowd. Our faithfulness should not depend upon the fast-withering bouquets of human adulation. He who serves must constantly battle against his inner selfishness which asks: "What shall we have therefore?" (St. Matthew 19: 27.)

God knows your name. He says: "Fear not: for I have redeemed thee, I have called thee by thy name, thou art Mine." (Isaiah 43: 1.)

God knows what you do for Him and for His people. He says: "I know thy works." (Revelation 2: 2.)

Do not be afraid to "cast your bread upon the waters." (Ecclesiastes 11: 1.) You have all the reason in the world to give yourself unequivocally to the service of God and man.

Jesus Christ Who "made Himself of no reputation, and took upon Him the form of a servant" (Philippians 2. 7) has redeemed you for this service.

My son or daughter in Christ, give Christ your heart, and He will have your service. Then you can serve with valor, even though your own form of heroism is "known but to God."

M. L. Koehneke

M. L. Koehneke
President

M. L. KOEHNEKE

President

Faculty and Administration

"As we enter the library, the first thing we see is the globe, one of the many generous donations to the college. This globe is symbolical of the responsibility of each student, both to his God and to the world. It is here in the library that the student is given the opportunity to fulfill his responsibility."

The Lord by wisdom hath founded the earth; by understanding hath he established the heavens.
Proverbs 3: 19

The Faculty

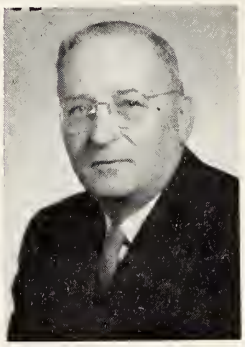

Theodore C. Appelt, Ph.D.

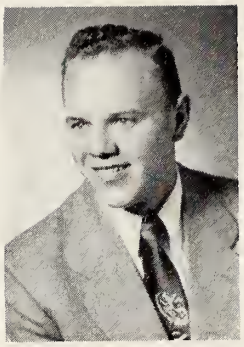

Paul G. Bartels, A.B.

Albert H. Beck, M.Mus.

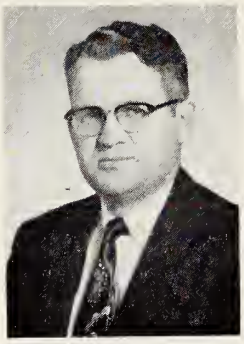

Siegbert W. Becker, M.A., B.D.

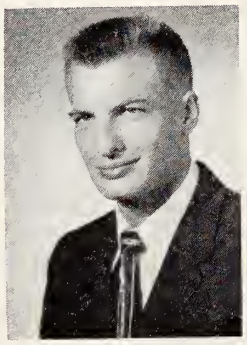

Harold F. Brockberg, M.S.

Paul G. Bunjes, M.Mus.

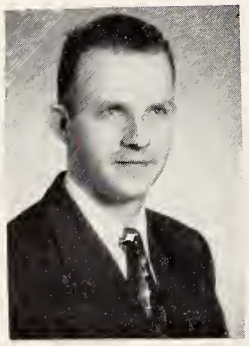

Robert L. Busse, B.Mus.

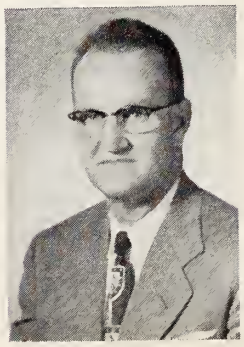

John F. Choitz, Ph.D.

Emil H. Deffner, A.B., A.M.

Arthur E. Diesing, M.A.

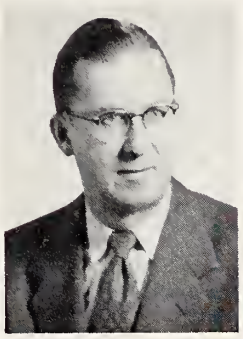

Clarence M. Drews, M.A.

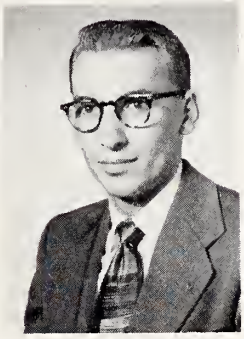

Ronald E. Freudenburg, B.S.

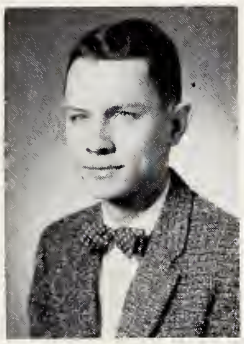

Thomas E. Gieschen, B.S.

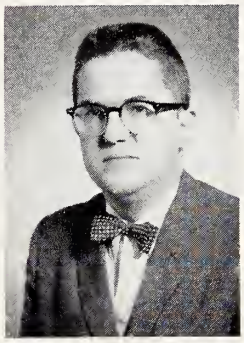

Albert E. Glock, B.D.

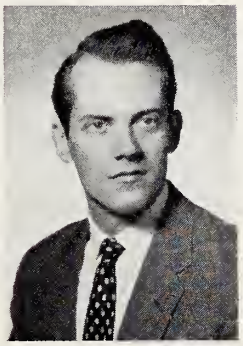

Alfred H. Gras, M.Mus.

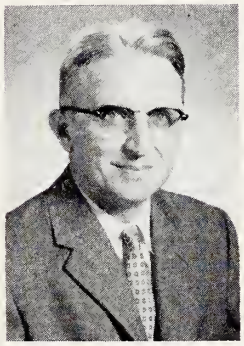

Herbert H. Gross, Ph.D.

Paul G. Grotelueschen, M.A.

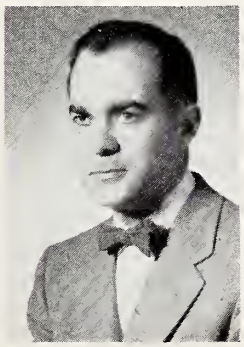

Arvin W. Hahn, Ph.D.

Carl F. Halter, M.Mus.

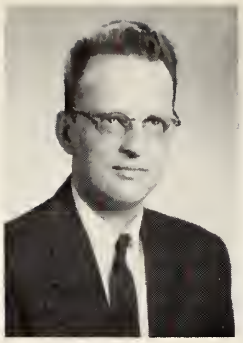

Evelyn Heidtke, M.Mus.

Kenneth L. Heinitz, B.D., M.A.

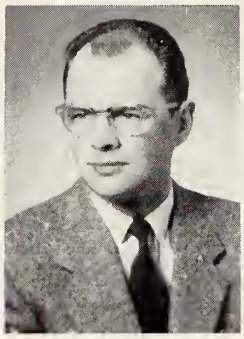

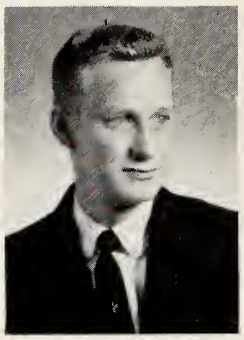

Ralph W. Heinze, B.S.

Julia Hennig, M.A.

Victor G. Hildner, M.Mus.

Albert G. Huegli, Ph.D.

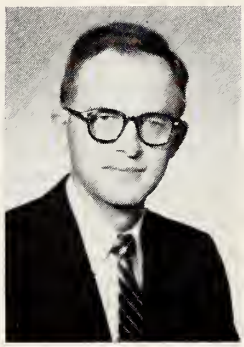

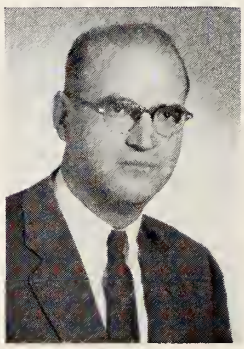

F. Samuel Janzow, M.A.

John W. Klotz, Ph.D.

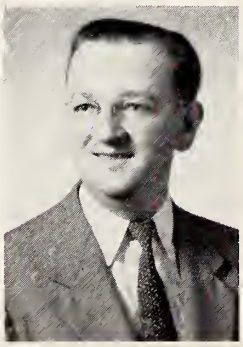

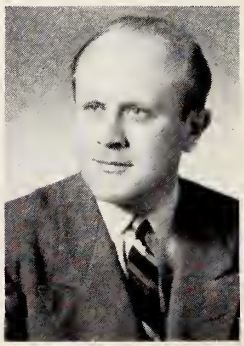

Martin L. Koehneke, M.Ed.

Walter O. Kraeft, M.S.

Victor C. Krause, Ph.D.

Wilfred F. Kruse, M.S.

Theodore J. C. Kuehnert, M.S., Litt.D.

Cornell J. Kusmik, A.B., M.S.L.S.

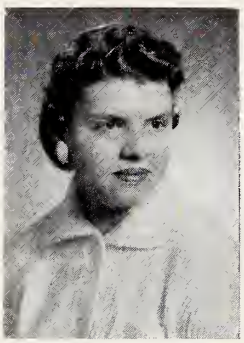

Ruth Ladewig, B.S.

Richard A. Lange, M.A.

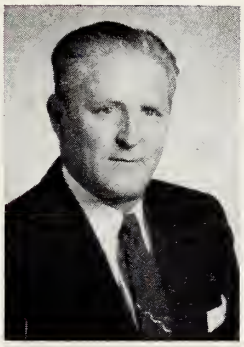

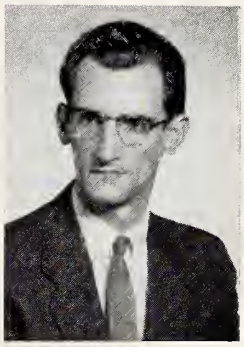

William Lehmann, B.D., M.A.

Marga Link, B.Mus.

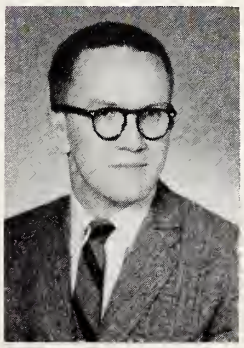

Walter W. Martin, M.A.

Albert V. Maurer, B.Mus., Ph.D.

Emma Menke, B.Mus.

Harriet Meyer, M.A.

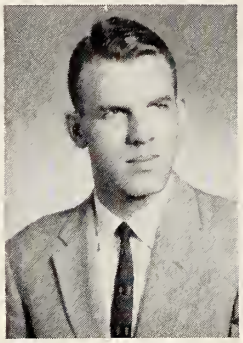

Rodney E. Millard, B.S.

Edith Morrison, M.A.

Paul A. Mundinger, M.A.

Martin C. Pieper, M.A.

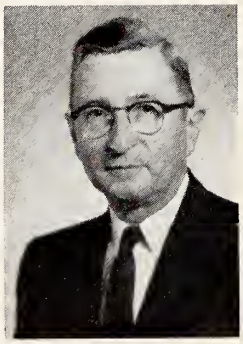

Daniel E. Poellot, B.D.

August Prahlow, B.S.

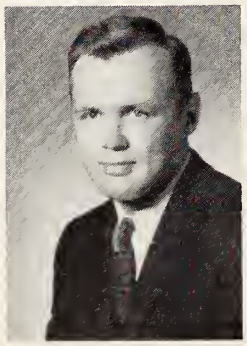

Frederick H. Pralle, B.A.

Merle L. Radke, M.A.

Lawrence R. Rast, M.Mus.

Ralph L. Reinke, M.A.

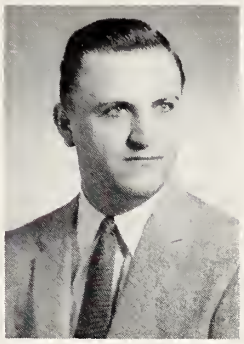

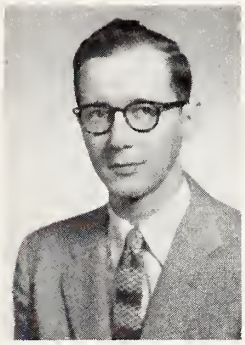

James O. Roberts, M.A.

Richard T. Rohlfing, M.Mus.

Carl H. Scaer, M.A.

Milton W. Schmidt, M.A.

Alfred F. Schmieding, M.A., LL.D.

Arthur Simon, B.D., S.L.M.

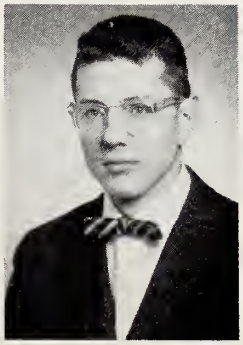

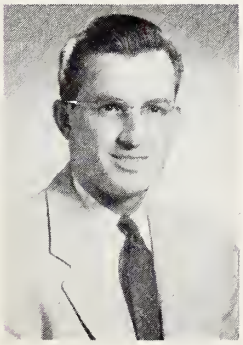

Reuben V. Stohs, B.S.

Victor Streufert, M.A.

Neelak S. Tjernagel, Ph.D.

Walter A. Vahl, M.A.

Carl L. Waldschmidt, M.Mus.

Donald D. Wall, B.S.

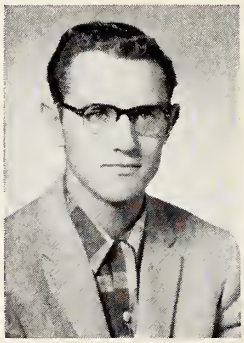

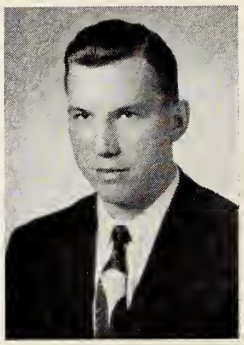

Andrew M. Weyermann, S.T.M.

Leslie R. Zeddies, M.Ed.

Gerhardt Becker

Hi I'm Schneider

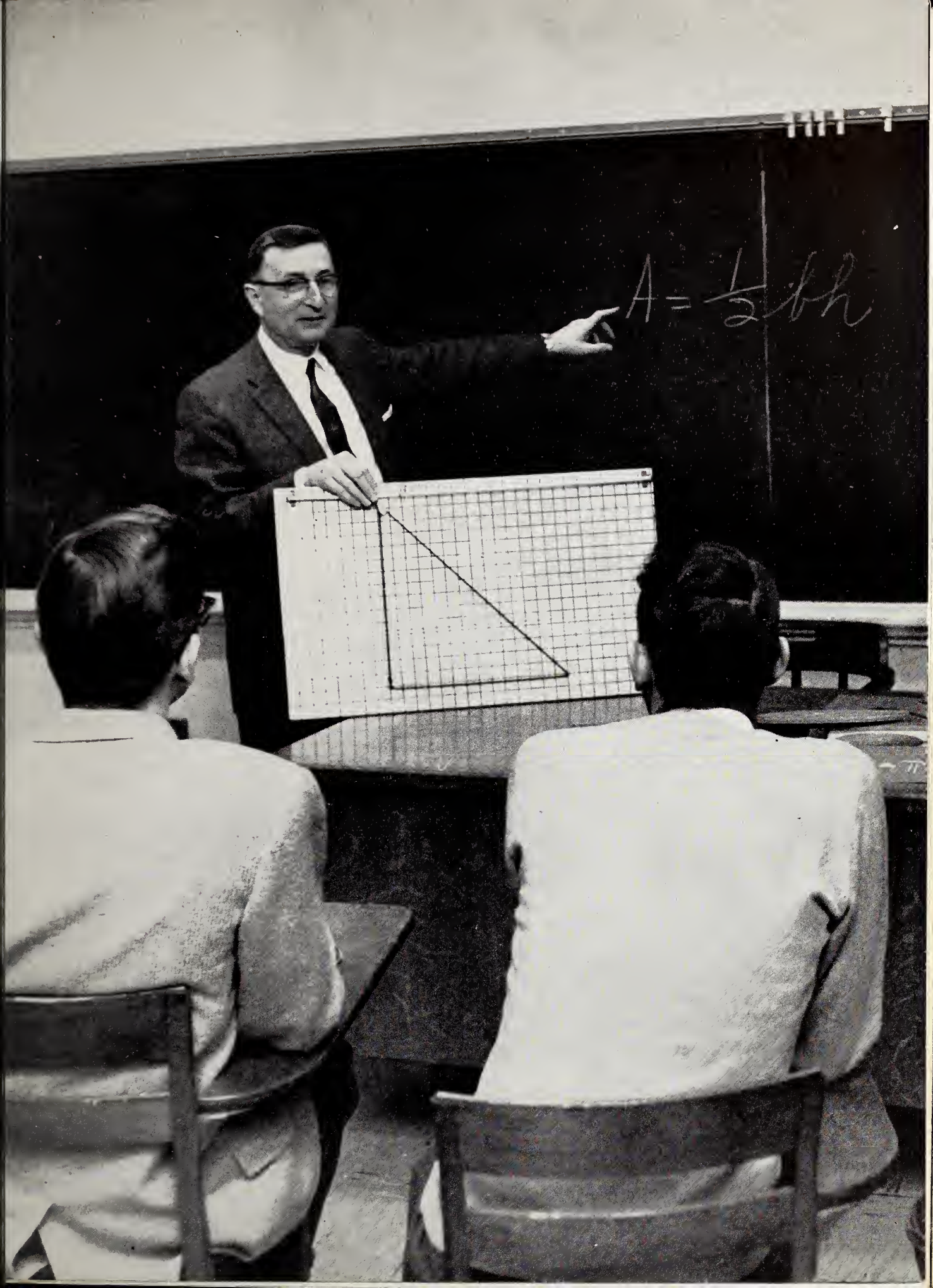
A = 1/2 bh

The Offices

Fred Spurgat
Business Manager

Wayne Hahn
Assistant Business Manager

Everett Lohman
Comptroller

BUSINESS OFFICE

G. Keil, L. Mischnick, E. Wentzel, L. Menke, N. Walker, L. Renner and J. Magee.

ACADEMIC OFFICE

Standing: L. Birr, G. Franke, A. Bachmann, R. Cramer, H. Weiss. *Seated*: D. Domont, A. Martin, K. Staab, R. Weiss, R. Brutlag.

The Administration

BOARD OF CONTROL

Edgar M. Elbert, Walter H. Hartkopf, Martin L. Koehneke, Rev. Arthur H. Werfelmann, Lawrence W. Forster, Dr. Waldemar Link, Emil H. Ruprecht.

ADMINISTRATIVE COUNCIL

Standing: Fred Spurgat, *Business Manager;* Frederick H. Pralle, *Director of Field Services;* Wilfred F. Kruse, *Registrar and Admissions Officer.* *Seated:* Albert G. Huegli, *Academic Dean;* Martin L. Koehneke, *President;* Carl F. Halter, *Dean of Students.*

The Administrative Officers

Dr. A. V. Maurer,
Director of Student Teaching

Dr. A. W. Hahn
Director of Placement

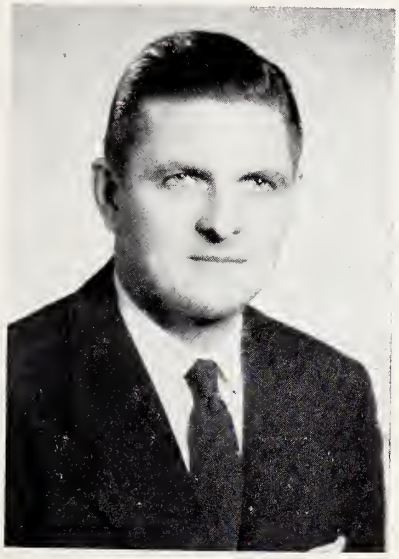

Dr. V. C. Krause
Director of Recruitment

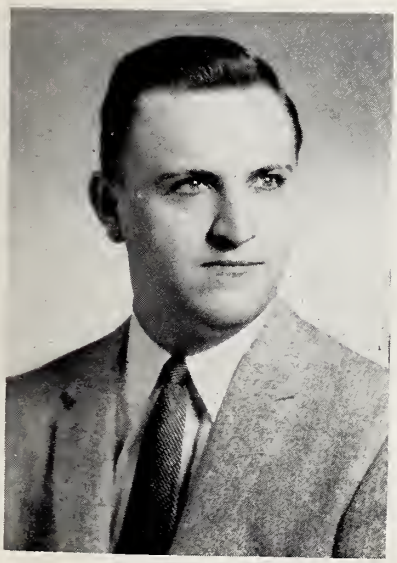

Prof. R. L. Reinke
Assistant Director of Student Teaching

Prof. J. O. Roberts
Assistant Director, Admissions Officer

Mrs. L. Mackensen
Dean of Women

CAFETERIA STAFF

First Row: M. Hagen, V. Persons, F. Fuith, A. Golz, C. Bohrlach, W. Kischnick, M. Golz.
Second Row: M. French, A. Puhrman, S. Rege, C. Spurgat, V. Rege, M. Schone, D. Bourke, R. Gutsell, E. Schaper, S. Rege.

MAINTENANCE STAFF

C. Popp, C. Nelson, A. Tiede, G. Krausse, A. Amthor, C. Oetjen, L. Muench, O. Timat.

Services

Mr. Schumacher
Book Store Manager

Infirmary Staff
Miss Noess and Mrs. Miller

Library Staff
I. Wiese, Mrs. W. Vahl, Mr. C. Kusmik

Counselors

Seated: Mrs. L. Mackensen, *Dean of Women;* Mrs. E. Morrison, *Assistant Supervisor of Women;* Miss Heyne. *Standing:* C. Schoenheit, M. Haerther, R. Ladewig, G. Grube, J. Loeber, A. Brown.

William Lehmann; August Prahlow; Charles Finke; Donald Wall; Paul Grotelueschen, *Men's Resident Counselor;* Rodney Millard; Ronald Freudenburg.

56048

Student Teaching Program

GRACE TRAINING SCHOOL

Seated: Victor Waldschmidt, *Principal;* Dr. O. A. Geisman, *Pastor;* Paul Bouman. *Standing:* Evelyn Peck, Morella Mensing, Elfrieda Miller, Shirley Shrank, Verna Rahdert, Beatrice Kimblin, Nancy Dombrose.

ST. JOHN'S LUTHERAN SCHOOL

A. Scheiwe; A. Guemmer; W. Dreyer; A. Jagels; E. Poeler; D. Behnken, *Principal;* Rev. E. L. Paul, *Pastor;* G. Becker; W. Wendling; R. Schuler; E. Kreidt; R. Dobberfuhl.

CHRIST LUTHERAN SCHOOL
Mr. D. Wallis, *Principal;* J. Kirchhoff; C. Litfin; N. Schubkegal.

BETHANY LUTHERAN SCHOOL
Miss E. Gerhard and Mr. L. Hart, *Principal*

ST. ANDREW'S LUTHERAN SCHOOL
M. Danegger; K. Gandt, *Principal;* Rev. P. Mehl, *Pastor;* P. Annunciation; M. Moskopf.

ST. PAUL'S LUTHERAN SCHOOL
Rev. E. Gahl, *Pastor;* W. Hann; L. Katzmann; M. Miller; T. Meyer; A. Bush, *Principal.*

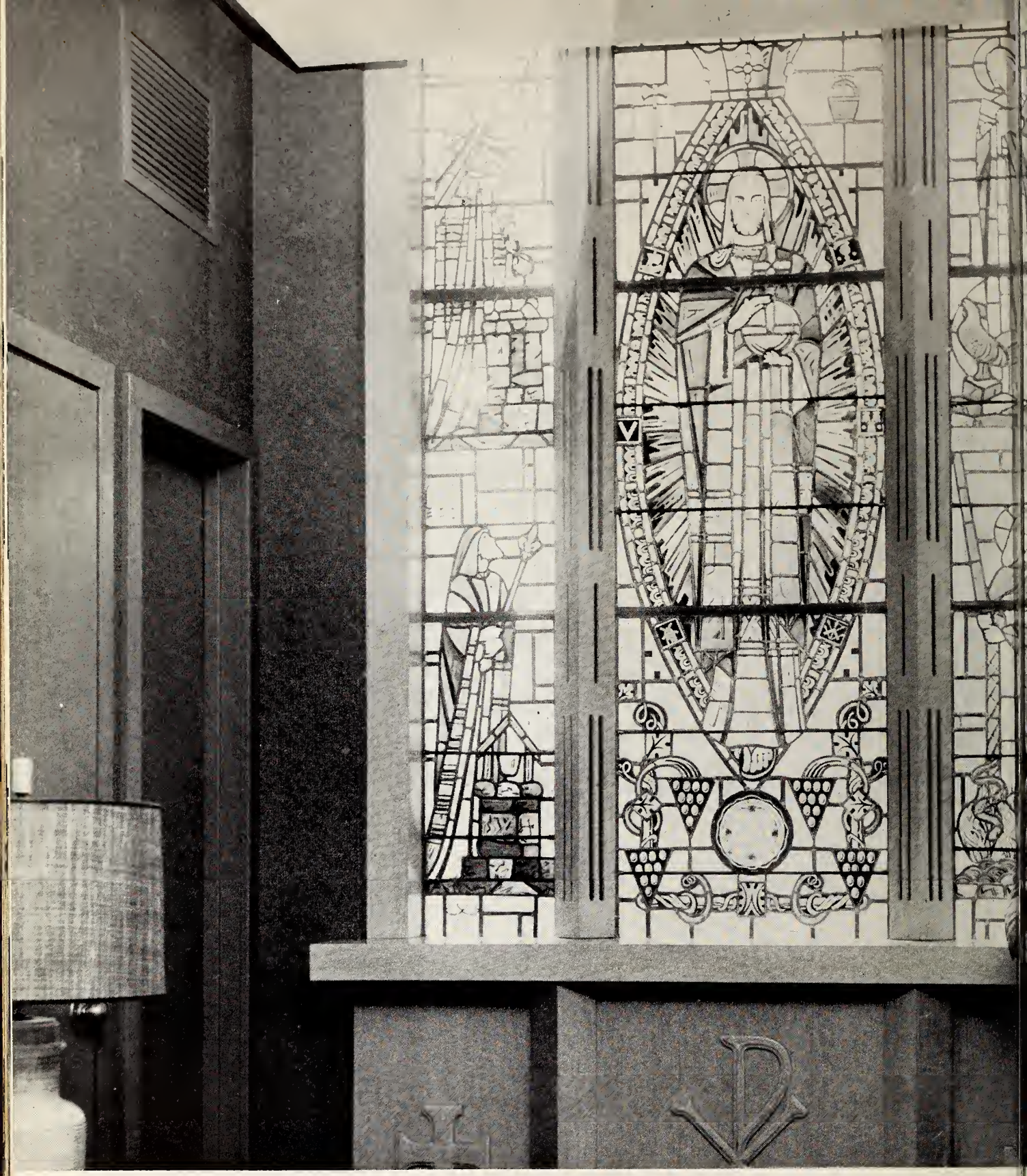

Graduates

Installed in 1956, this beautiful stained glass window adorns the office of our President. It was designed by Dr. A. R. Kretzmann of St. Luke's Lutheran Church in Chicago, and it was built in the studios of Giannini and Hilgart of Chicago.

Go ye therefore, and teach all nations, baptizing them in the name of the Father and of the Son and of the Holy Ghost: teaching them to observe all things whatsoever I have commanded you; and lo, I am with you alway, even unto the end of the world.

Matthew 28: 19-20

JOHN ABEL
Milwaukee, Wisconsin
Sequence: History; Athletic Council, 1 yr.; Alpha Sigma Phi, 4 yrs., Treasurer, 1 yr.; Varsity Football, 2 yrs.

WILLIAM AHLBRAND
Milwaukee, Wisconsin
Sequence: Math-Science; Senate, 1 yr., Vice-President; Men's Council, 1 yr.; Athletic Council, 3 yrs., Intramural Manager, 1 yr.; Cantata Chorus, 1 yr.; *Pillars*, 1 yr., Sports Editor; Alpha Sigma Phi, 2 yrs.; Varsity Basketball, 2 yrs.; Varsity Baseball, 2 yrs.; S.A.C., 1 yr.

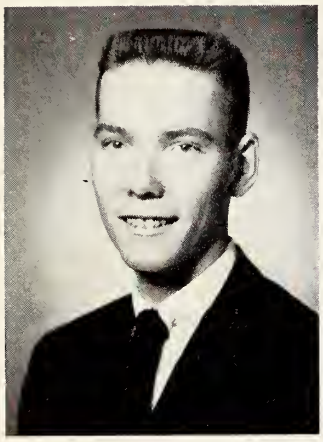

RICHARD ALTHOFF
Vincennes, Indiana
Sequence: Social Science; Cantata Chorus, 2 yrs.; Chapel Choir, 1 yr.; M.A.G., 2 yrs.; Graduation Committee, 1 yr.

ALVIN BARKHAU
Indianapolis, Indiana
Sequence: Geography; Athletic Council, 1 yr.; Alpha Sigma Phi, 3 yrs.; Varsity Football, 2 yrs.; S.T.A.G., 1 yr.

KENNETH BARTELT
Santa Ana, California
Sequence: Bible History and Interpretation; Chapel Choir, 1 yr.

OTTO BECKENDORF
Ceylon, Minnesota
Sequence: Math-Science; A Cappella, 1 yr.; Collegians, 1 yr.

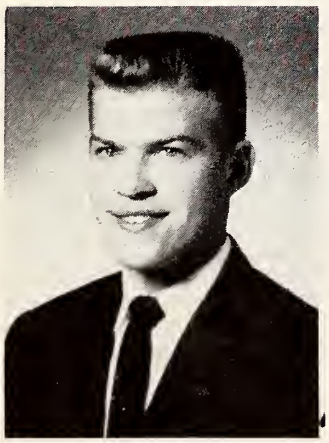

HERBERT BECKER
Thawville, Illinois
Sequence: Music Theory; Men's Council, 1 yr.; R.A.C., 1 yr.; A Cappella Chorus, 2 yrs.; Cantata Chorus, 1 yr.; Chapel Choir, 1 yr.; Collegians, 2 yrs.; Alpha Sigma Phi, 3 yrs.; Varsity Baseball, 4 yrs.

CALVIN BEHLING
Dearborn, Michigan
Sequence: Geography; Alpha Sigma Phi, 2 yrs., President, 1 yr.; Varsity Football, 3 yrs.

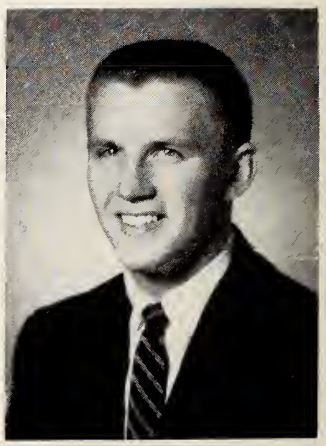

EDWARD BERTHOLD
Chicago, Illinois

Sequence: Religion and Social Science; Chapel Choir, 1 yr.; Automobile Club, 2 yrs.; The Concordia Players, 2 yrs.; S.T.A.G., 1 yr.; Supply Teaching, 1 yr.; St. Joseph, Michigan.

SHIRLEY ANN BEUTEL
Newfane, New York

Sequence: Bible History and Interpretation; W.A.O., 3 yrs.; Cantata Chorus, 3 yrs.; Chapel Choir, 1 yr.; M.A.G., 4 yrs.; S.T.A.G., 2 yrs.; Collegiettes, 1 yr., Secretary-Treasurer.

DORIS MARIE BIBERDORF
Frobisher, Saskatchewan, Canada

Sequence: Music Literature; Cantata Chorus, 2 yrs.; S.T.A.G., 1 yr.

WILLIAM BOPF
Wausau, Wisconsin

Sequence: Music-Organ; Cantata Chorus, 1 yr.; Chapel Choir, 1 yr.; College Choir, 1 yr.; Senior Choir, 1 yr.; M.A.G., 1 yr.; S.T.A.G., 1 yr.

GORDON BORCHERDING
Hampton, Iowa

Sequence: Social Science; Cantata Chorus, 1 yr.

AURELIA MAE BROWN
Bay Shore, Michigan

Sequence: Bible History and Interpretation; Chapel Choir, 1 yr.; Band, 1 yr.; Collegians, 2 yrs.; Resident Councilor, 1 yr.

DONALD BUBLITZ
Milwaukee, Wisconsin

Sequence: Math-Science; Men's Council, 1 yr., Vice-President; Alpha Sigma Phi, 3 yrs.; S.A.C., 1 yr.; Track, 3 yrs.

JANET BUCHANAN
Columbus, Indiana

Sequence: Religion; Women's Council, 1 yr.; A Cappella, 1 yr.; Chapel Choir, 1 yr.; College Choir, 1 yr.; Senior Choir, 1 yr.; M.A.G., 3 yrs.; Collegiettes, 1 yr.

KENNETH BUUCK
Columbus, Indiana
Sequence: Math-Science; Veterans' Club, 3 yrs.; S.R.C., 3 yrs., Vice-President, 1 yr., President, 1 yr.; Audio-Visual, 2 yrs.

RUTH CHRISTENSEN
Melrose Park, Illinois
Sequence: Geography; W.A.O., 2 yrs.; Cantata Chorus, 3 yrs.; M.A.G., 1 yr.

BETTY WREN CLAYBROOK
Paso Robles, California
Sequence: Physical Education and Youth Work; Cantata Chorus, 1 yr.; Attended: Concordia College, Oakland, California, 2 yrs.

PAUL DAHL
Oakland, California
Sequence: Math-Science; Graduation Committee, 1 yr.; Senior Committee, 1 yr.

JANICE DAMMAN
Lyons, Ohio
Sequence: English Literature; W.A.O., 4 yrs.; Band, 4 yrs., Secretary-Treasurer, 1 yr.; *Pillars*, 2 yrs.

BEVERLY DEFFES
New Orleans, Louisiana
Sequence: English Literature; C.A.C., 1 yr.; Chapel Choir, 1 yr.; College Choir, 1 yr.; Senior Choir, 1 yr.; M.A.G., 2 yrs.; The Concordia Players, 4 yrs.; Ballet Class, 1 yr., Instructor.

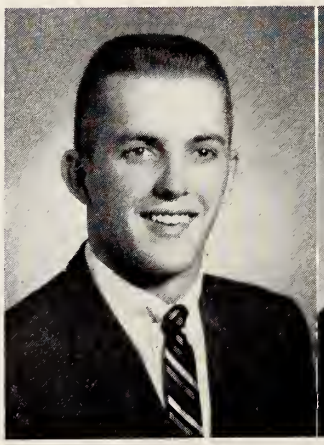

CLIFFORD DIETRICH
Chicago, Illinois
Sequence: Geography; Men's Council, 2 yrs.; Cantata Chorus, 1 yr.; Chapel Choir, 1 yr.; Alpha Sigma Phi, 2 yrs.; Varsity Football, 3 yrs.; Varsity Basketball, 2 yrs.; S.T.A.G., 1 yr., Planning Committee.

GERALD DOHRMANN
Hampton, Iowa
Sequence: Music-Organ; A Cappella, 2 yrs.; Chapel Choir, 1 yr.; Collegians, 1 yr.; Automobile Club, 2 yrs.; Foresters, 4 yrs.

MARVELLE DUDANSKY
Seattle, Washington
Sequence: Social Science; A Cappella, 1 yr.; M.A.G., 2 yrs.; I.R.C., 2 yrs.; Collegiettes, 1 yr.; Attended: Concordia College, Portland, Oregon, 2 yrs.

MARLENE EBEL
Chicago, Illinois
Sequence: Music Theory; W.A.O., 4 yrs.; A Cappella, 2 yrs.; M.A.G., 1 yr.; *Pillars*, 1 yr.

GLENN ECKERT
St. Louis, Missouri
Sequence: Social Science; Men's Council, 1 yr., Floor Representative; *Pillars*, 1 yr.; Veterans' Club, 2 yrs.; Automobile Club, 1 yr.

JANET EGGERT
Cleveland, Ohio
Sequence: Physical Education and Youth Work; W.A.O., 2 yrs.; Chapel Choir, 1 yr.; *Pillars*, 1 yr.

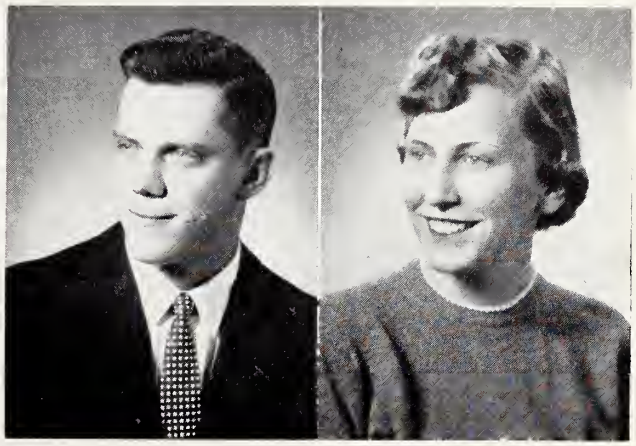

JOANNE EHLER
Ft. Wayne, Indiana
Sequence: English.

ALLEN ENGELBRECHT
Jefferson City, Missouri
Sequence: History; Athletic Council, 1 yr.; Cantata Chorus, 1 yr.; M.A.G., 1 yr.; Alpha Sigma Phi, 1 yr.; Varsity Football, 1 yr., Manager.

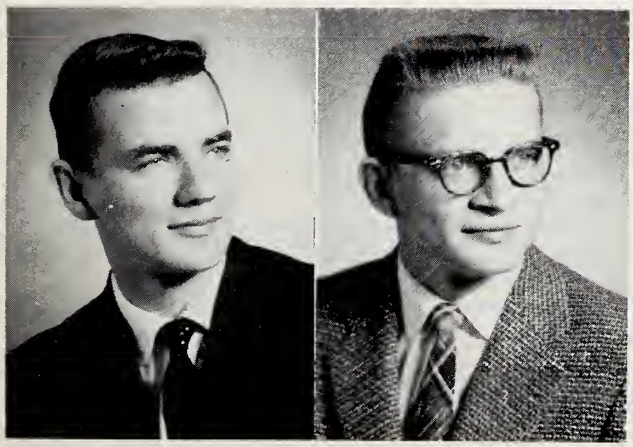

EUGENE FIEDLER
Shawneetown, Missouri
Sequence: Religion; Men's Council, 1 yr.; Cantata Chorus, 2 yrs.; Chapel Choir, 1 yr.; M.A.G., 1 yr.; *The Spectator*, 1 yr.; S.T.A.G., 1 yr.; Track, 2 yrs.; Varsity Baseball, 2 yrs.

CHARLES FINKE
Mayville, Wisconsin
Sequence: Physical Education and Youth Work; Senate, 1 yr., A. C. Chairman; Athletic Council, 2 yrs., Chairman, 1 yr.; *Pillars*, 1 yr.; Alpha Sigma Phi, 3 yrs.; Varsity Football, 2 yrs.; Resident Councilor, 1 yr.

MARCIA GIENAPP
Milwaukee, Wisconsin
Sequence: English and American Literature; W.A.O., 1 yr.; Chapel Choir, 2 yrs.; M.A.G., 1 yr.; S.A.C., 1 yr.

ROBERT GOLDEN
Azusa, California
Sequence: History; Cantata Chorus, 1 yr.

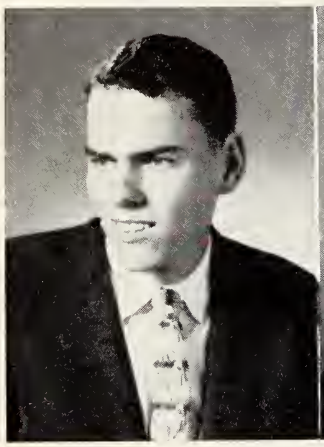

LEE GOODEMAN
Toledo, Ohio
Sequence: Religion; R.A.C., 1 yr.; S.R.C., 1 yr.; S.T.A.G., 1 yr.

RUTH ANN GRAFFENBERGER
Milwaukee, Wisconsin
Sequence: History; Cantata Chorus, 2 yrs.

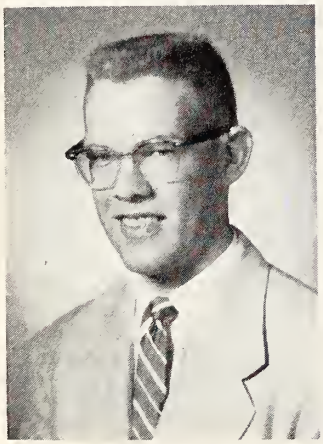

RALPH GREWE
Des Plaines, Illinois
Sequence: Bible History and Interpretation; Alpha Sigma Phi, 1 yr.; Varsity Football, 2 yrs.; Speech Club, 2 yrs., President, 1 yr.; Junior Varsity Basketball, 1 yr.; Chapel Usher, 2 yrs.

LOIS GROTELUESCHEN
Wausau, Wisconsin
Sequence: English; W.A.O., 4 yrs.; Chapel Choir, 2 yrs.; M.A.G., 1 yr.; *Pillars*, 1 yr.; *The Spectator*, 1 yr.; The Concordia Players, 4 yrs.; Speech Club, 2 yrs., Program Chairman, 2 yrs.

GEORGIANNA GRUBE
Danbury, Connecticut
Sequence: English; W.A.O., 1 yr.; M.A.G., 2 yrs.; *The Spectator*, 1 yr.; The Concordia Players, 2 yrs.; S.T.A.G., 1 yr., Treasurer; R.D.G., 2 yrs.; Attended: Concordia College, Bronxville, New York, 2 yrs.

PAUL HABERSTOCK
Mayfield Heights, Ohio
Sequence: Music-Theory and Music-Organ; Senate, 1 yr.; C.A.C., 1 yr., Chairman; A Cappella, 3 yrs.; *Pillars*, 3 yrs., Business Manager, 1 yr., Editor, 1 yr.; Automobile Club, 2 yrs.; Foresters, 1 yr., Accompanist.

PAUL HAEHLKE
Hamburg, Wisconsin
Sequence: Geography; Men's Council, 1 yr.; R.A.C., 1 yr.; Automobile Club, 1 yr.; The Concordia Players, 1 yr.; S.T.A.G., 1 yr.

CURTIS HAGEN
Portage, Wisconsin
Sequence: Social Science; Chapel Choir, 1 yr.

CURTIS HARPER
Waterloo, Iowa
Sequence: Physical Education and Youth Work; Senate, 1 yr., Wing Representative; Men's Council, 2 yrs., Secretary, 1 yr., Athletic Council, 2 yrs., Intramural Manager, 1 yr.; Chapel Choir, 1 yr.; M.A.G., 1 yr.; Varsity Football, 1 yr.; Varsity Basketball, 2 yrs.

LOUISE HAXEL
Oakland, California
Sequence: History; Women's Council, 1 yr.; A Cappella, 1 yr.; Homecoming Entertainment Chairman.

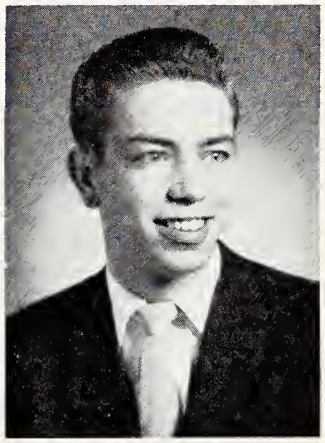

HARRIETTE HELZER
Oakland, California
Sequence: English Literature; Cantata Chorus, 1 yr.

HARVEY HENDRICKSON
Lehigh, Iowa
Sequence: Math-Science; Religious Floor Leaders, 1 yr.; Band, 3 yrs., Junior Representative, 1 yr., President, 1 yr.; S.A.C., 1 yr., Business Manager; Combo, 1 yr.

BARBARA HENN
Indianapolis, Indiana
Sequence: History; W.A.O., 1 yr.; Chapel Choir, 1 yr.; I.R.C., 2 yrs.; String Ensemble, 2 yrs.

JOANNE HERMAN
Wellsville, New York
Sequence: Bible History and Interpretation; W.A.O., 4 yrs.; A Cappella, 3 yrs.; College Choir, 1 yr.; Senior Choir, 1 yr.; *Pillars*, 1 yr.; S.T.A.G., 1 yr.; Collegiettes, 1 yr.; String Ensemble, 2 yrs.

MYRNA HEY
Fort Wayne, Indiana

Sequence: Bible History and Interpretation; W.A.O., 2 yrs.; Cantata Chorus, 2 yrs., Recording Secretary, 1 yr.; Chapel Choir, 1 yr.; *The Spectator*, 1 yr.; S.A.C., 1 yr.

NORMAN HILPERT
Cape *Girardeau, Missouri*

Sequence: Social Science; Cantata Chorus, 2 yrs.; Chapel Choir, 1 yr.; Alpha Sigma Phi, 3 yrs.; Varsity Football, 3 yrs.; S.T.A.G., 1 yr.; Track, 3 yrs.

JOANNE HINTZ
Milwaukee, Wisconsin

Sequence: Social Science; Senate, 2 yrs., Wing Representative, 1 yr., Secretary, 1 yr.; Student Union Committee, 4 yrs.; Chapel Choir, 1 yr.; *Pillars*, 1 yr.; *The Spectator*, 1 yr., Feature Editor; The Concordia Players, 1 yr.; S.A.C., 1 yr.

HILDEGARD HOEFER
Chicago, Illinois

Sequence: Geography; Senate, 1 yr., Dorm Representative; W.A.O., 2 yrs.; Cantata Chorus, 1 yr.; Chapel Choir, 1 yr.; M.A.G., 2 yrs., Corresponding Secretary, 1 yr.; *Pillars*, 1 yr., Head Typist; The Concordia Players, 2 yrs.; S.A.C., 1 yr.

RICHARD HOLLAND
Farmington, Missouri

Sequence: Religion; Cantata Chorus, 2 yrs.; M.A.G., 1 yr.; Alpha Sigma Phi, 2 yrs.; Speech Club, 1 yr.; Supply Teaching, 1 yr.

MELVIN HOLLAR
Conover, *North Carolina*

Sequence: Geography; Cantata Chorus, 2 yrs.; M.A.G., 2 yrs.; *The Spectator*, 2 yrs.; The Concordia Players, 3 yrs.; S.T.A.G., 1 yr.; Supply Teaching, 1yr., Hickory, North Carolina.

PAUL HUNSINGER
Fair Lawn, New Jersey

Sequence: Math-Science; Senate, 1 yr., Treasurer; Athletic Council, 2 yrs., Intramural Chairman, 1 yr.; Cantata Chorus, 1 yr.; Veterans' Club, 2 yrs.; Automobile Club, 2 yrs.; Alpha Sigma Phi, 3 yrs.; Varsity Football, 4 yrs.

RONALD IRSCH
Chicago, Illinois

Sequence: Music; Senate, 1 yr., Wing Representative; A Cappella, 2 yrs.; Collegians, 3 yrs., Treasurer, 1 yr.; Automobile Club, 1 yr.; The Concordia Players, 1 yr.; Foresters, 2 yrs., Treasurer.

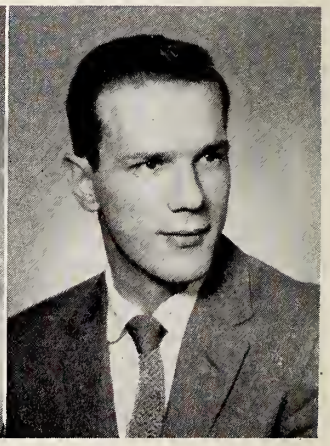

JEAN KAISER
Peru, Indiana

Sequence: Physical Education and Youth Work; Senate, 1 yr.; Women's Council, 3 yrs.; Athletic Council, 2 yrs., Secretary-Treasurer, 1 yr.; W.A.O., 2 yrs., President, 1 yr.; Chapel Choir, 2 yrs.; M.A.G., 1 yr.; S.A.C., 1 yr., Chairman.

RONALD KASTEN
St. Louis, Missouri

Sequence: Social Science and English; I.R.C., 3 yrs., Vice-President, 1 yr.; *The Spectator*, 3 yrs., News Editor, 2 yrs.; The Concordia Players, 3 yrs.; Alpha Sigma Phi, 2 yrs.; Varsity Football, 1 yr.; Speech Club, 1 yr.; S.T.A.G., 1 yr.

NANCY KAVASCH
Westmont, Illinois

Sequence: Bible History and Interpretation; Cantata Chorus, 1 yr.; The Concordia Players, 1 yr.; Collegiettes, 2 yrs.; Attended: Concordia Junior College, Ft. Wayne, Indiana, 2 yrs.

HAROLD KIESCHNICK
San Antonio, Texas

Sequence: Religion; Senate, 1 yr., Vice-President; Alpha Sigma Phi, 2 yrs.; Varsity Football, 2 yrs., Captain, 1 yr.; S.T.A.G., 2 yrs.

ERNA KING
Galien, Michigan

Sequence: Bible History and Interpretation; R.A.C., 2 yrs.; Chapel Choir, 1 yr.; M.A.G., 3 yrs., Treasurer, 1 yr.; S.T.A.G., 1 yr.

LORRAINE KISSAU
St. Joseph, Michigan

Sequence: Math-Science; R.A.C., 1 yr.; W.A.O., 4 yrs.; A Cappella, 3 yrs., Publicity Secretary, 1 yr.; *Pillars*, 2 yrs.; *The Spectator*, 1 yr.; Collegiettes, 2 yrs.

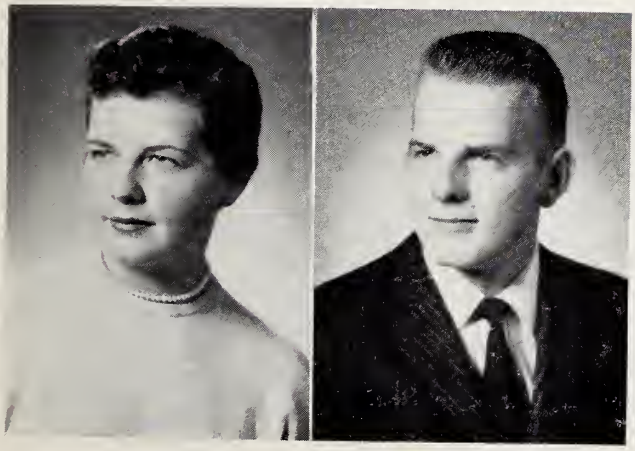

CAROL KLEIN
Cleveland, Ohio

Sequence: Music; W.A.O., 4 yrs.; Cantata Chorus, 3 yrs.; Chapel Choir, 1 yr.; M.A.G., 1 yr.; I.R.C., 1 yr.; S.A.C., 2 yrs.

ROBERT KLEIN
Cleveland, Ohio

Sequence: Math-Science; S.R.C., 1 yr.; The Concordia Players, 1 yr.; Alpha Sigha Phi, 2 yrs.; Varsity Football, 3 yrs.

MARILYN KLINTWORTH
Paso Robles, California

Sequence: Music-Organ; Women's Council, 1 yr., Vice-President; W.A.O., 2 yrs.; A Cappella, 1 yr.; M.A.G., 2 yrs.; Collegiettes, 1 yr.

LESLIE KLUTH
Freeport, Illinois

Sequence: English Literature; Women's Council, 1 yr., Treasurer; W.A.O., 2 yrs.; I.R.C., 2 yrs.; *Pillars*, 1 yr.; *The Spectator*, 2 yrs., Assistant Editor, 1 yr.; The Concordia Players, 3 yrs.

RONALD KOCH
Auburn, Michigan

Sequence: Math-Science; Men's Council, 1 yr.; R.A.C., 1 yr.; Athletic Council, 1 yr.; A Cappella, 3 yrs.; Collegians, 3 yrs.; *The Spectator*, 1 yr.; S.T.A.G., 1 yr.

ROBERT KOEPPER
Indianapolis, Indiana

Sequence: Music Literature and Social Science; Cantata Chorus, 2 yrs.; Collegians, 2 yrs., Director, 1/2 yr.; S.T.A.G., 1 yr., Program Chairman; M.A.G., Octet, 1 yr., Director.

EARLINE KOHL
Electra, Texas

Sequence: Bible History and Interpretation; I.R.C., 1 yr.; S.T.A.G., 1 yr.

RALPH KOHRS
St. Charles, Missouri

Sequence: Math-Science; C.A.C., 1 yr.; A Cappella, 3 yrs.; Collegians, 2 yrs.; Foresters, 4 yrs., Chairman, 1 yr.

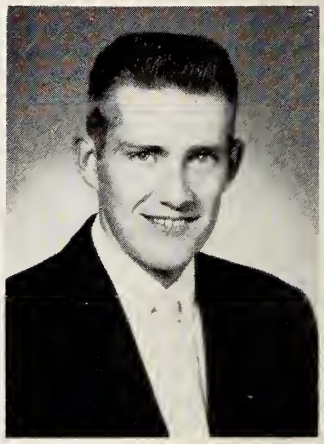

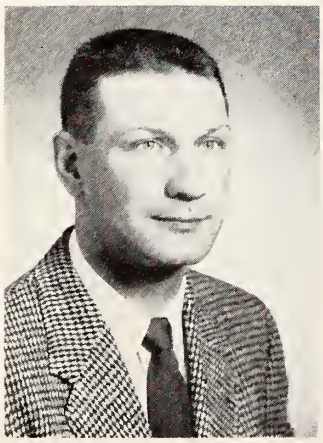

AUGUST KRAUSE
Arlington Heights, Illinois

Sequence: Geography; Men's Council, 3 yrs., Treasurer, 1 yr.; Veterans' Club, 4 yrs., Secretary, 1 yr., President, 1 yr.; Alpha Sigma Phi, 4 yrs., President, 1 yr.; Varsity Football Assistant Coach, 3 yrs.; Track, 4 yrs., Captain, 3 yrs.

FRED KRAUSE
Chicago, Illinois

Sequence: Bible History and Interpretation.

DAVID KRUBSACK
Marion, Wisconsin

Sequence: Music Theory; Senate, 1 yr., President; R.A.C., 1 yr.; Cantata Chorus, 3 yrs., Vice-President, 1 yr.; Band, 3 yrs.; M.A.G., 2 yrs., Octet, 1 yr.; Alpha Sigma Phi, 3 yrs., Secretary, 1 yr.; Track, 4 yrs.; Instrumental Techniques Group, 2 yrs.

MARILYN KRUDOP
Fort Wayne, Indiana

Sequence; History and Social Science; Cantata Chorus, 1 yr.; Collegiettes, 2 yrs.

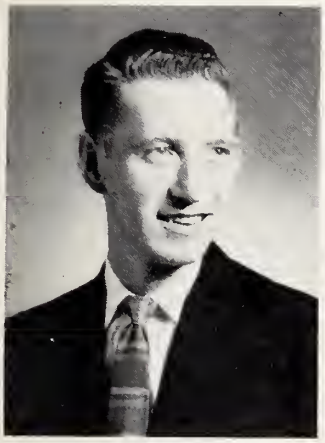

RAYMOND LANGE
Oakfield, Wisconsin

Sequence: Music Theory; A Cappella, 2 yrs.; Cantata Chorus, 1 yr.; Veterans' Club, 4 yrs.; Automobile Club, 1 yr.

DORENE LAPP
Sacramento, California

Sequence: Music; Cantata Chorus, 1 yr.; Treble Choir, 1 yr.; M.A.G., 1 yr.; I.R.C., 1 yr.; The Concordia Players, 1 yr.; Ballet, 1 yr.

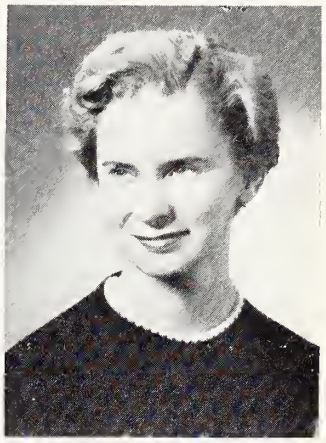

DOREEN LECHELT
Edmonton, Alberta, Canada

Sequence: English, W.A.O., 2 yrs.; Cantata Chorus, 1 yr.; Chapel Choir, 1 yr.; College Choir, 1 yr.; *The Spectator*, 2 yrs., Assistant Editor, 1 yr.; The Concordia Players, 2 yrs.

ANITA LESZKIEWICZ
South Milwaukee, Wisconsin

Sequence: Speech; W.A.O., 2 yrs.; Chapel Choir, 1 yr.; M.A.G., 1 yr.; The Concordia Players, 2 yrs.; Speech Club, 1 yr.; R.F.L., 1 yr.

JOANNE LOEBER
Thiensville, Wisconsin

Sequence: Music; Senate, 1 yr.; Student Union Committee, 3 yrs., Chairman, 1 yr.; W.A.O., 2 yrs.; Cantata Chorus, 1 yr.; Band, 3 yrs., Secretary, 1 yr.; M.A.G., 3 yrs.; S.T.A.G., 1 yr.

LOWELL LOOMANS
Portage, Wisconsin

Sequence: Geography; Student Union Committee, 1 yr.; Athletic Council, 2 yrs.; A Cappella, 1 yr.; Cantata Chorus, 2 yrs.; Chapel Choir, 2 yrs.; The Concordia Players, 2 yrs.; S.T.A.G., 1 yr.; Varsity Tennis, 1 yr.

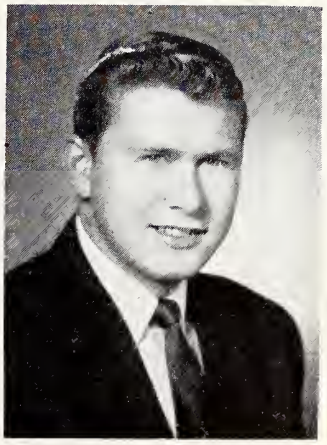

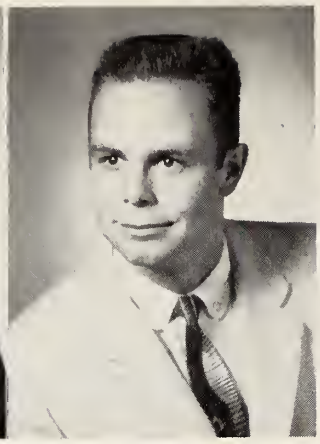

MARIANNE LUNZ
Fort Wayne, Indiana
Sequence: Physical Education; Athletic Council, 1 yr.; W.A.O., 4 yrs.; Chapel Choir, 1 yr.; I.R.C., 3 yrs.; *Pillars*, 2 yrs.; *The Spectator*, 1 yr., Business Manager; The Concordia Players, 2 yrs.

JOHN LUTZ
Hoopeston, Illinois
Sequence: Music-Organ; Senate, 1 yr.; R.A.C., 1 yr., Chairman; A Cappella, 2 yrs.; Cantata Chorus, 1 yr.; Chapel Choir, 1 yr.; M.A.G., 1 yr.; Alpha Sigma Phi, 3 yrs.; Varsity Tennis, 4 yrs.

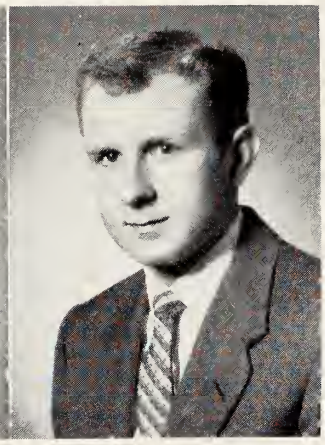

CAROLE JEAN MAIER
Chicago, Illinois
Sequence: Bible History and Interpretation; W.A.O., 2 yrs.; Cantata Chorus, 3 yrs., Librarian, 2 yrs.; Chapel Choir, 1 yr.; M.A.G., 3 yrs.

JAMES MANNEL
Steger, Illinois
Sequence: Geography; S.T.A.G., 1 yr.

JUNE MARKGRAF
Renville, Minnesota
Sequence: Music; Women's Council, 1 yr.; W.A.O., 2 yrs.; Cantata Chorus, 3 yrs.; College Choir, 1 yr.; Band, 3 yrs., Council, 1 yr.; M.A.G., 3 yrs.; S.T.A.G., 1 yr.

MARILEE MILLER
Mt. Clemens, Michigan
Sequence: Music; A Cappella, 3 yrs.; *Pillars*, 3 yrs.; S.A.C., 1 yr.; Collegiettes, 1 yr.

LEONARD MIRLY
New Wells, Missouri
Sequence: Religion; Men's Council, 1 yr.; Chapel Choir, 2 yrs.; S.T.A.G., 1 yr., President; Varsity Baseball, 2 yrs.

DONALD MOLL
Chicago, Illinois
Sequence: Math-Science; Athletic Council, 3 yrs.; Cantata Chorus, 3 yrs.

GAIL NEIMAN
Bridgman, Michigan

Sequence: Music Theory; W.A.O., 1 yr.; Cantata Chorus, 1 yr.; Chapel Choir, 1 yr.; College Choir, 1/2 yr.; Senior Choir, 1/2 yr.; Band, 2 1/2 yrs.; M.A.C., 3 yrs., Octet, 1 yr.

BARBARA NEUBAUER
St. Joseph, Michigan

Sequence: Music Theory; W.A.O., 2 yrs.; Chapel Choir, 1 yr.; *Pillars*, 1 yr.; The Concordia Players, 2 yrs.

DONALD OFFERMANN
Hepler, Kansas

Sequence: English; Cantata Chorus, 2 yrs.; Band, 4 yrs., Council, 3 yrs., President, 1 yr.; *The Spectator*, 1 yr.; Track, 2 yrs.; Senate Publicity Committee, 1 yr.

GLENN OFFERMANN
Waterloo, Illinois

Sequence: English; R.A.C., 2 yrs., Chapel Chairman, 1 yr.; Cantata Chorus, 2 yrs.; Chapel Choir, 1 yr.; M.A.G., 2 yrs.; I.R.C., 1 yr.; R.D.G., 3 yrs., Chairman, 1 yr.

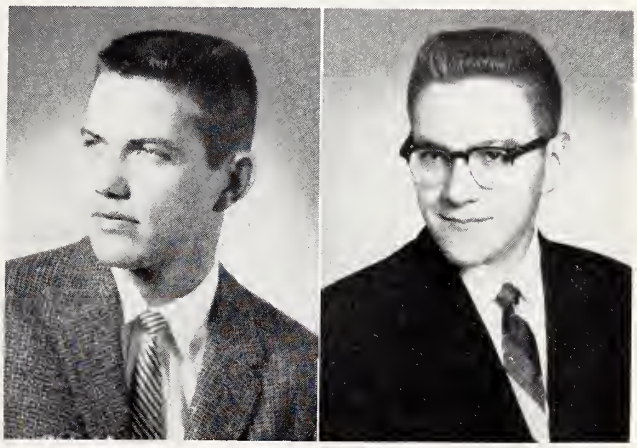

MARILYN OSNESS
Antigo, Wisconsin

Sequence: English; W.A.O., 2 yrs.; Chapel Choir, 1 yr.; M.A.G., 1 yr.; *Pillars*, 1 yr.; The Concordia Players, 2 yrs.; Speech Club, 1 yr.; Fire, Health and Welfare Committee, 1 yr., Chairman.

BESSIE PAKAN
Boyceville, Wisconsin

Sequence: Music-Organ; W.A.O., 1 yr.; A Cappella, 1 yr.; College Choir, 1 yr.; Senior Choir, 1 yr.; M.A.G., 1 yr.; S.T.A.G., 1 yr., Secretary; Attended: Concordia College, St. Paul, Minnesota, 2 yrs.; Supply Teaching, 1 yr.

MARCUS PANKOW
Watertown, Wisconsin

Sequence: Social Science; Senate, 1 yr., Executive Board; Men's Council, 2 yrs., Chairman; Student Union Committee, 2 yrs.; Alpha Sigma Phi, 3 yrs.; Varsity Football, 3 yrs., Co-Captain, 2 yrs.; S.T.A.G., 1 yr.; Varsity Baseball, 3 yrs.

PATRICIA PASKE
Sheboygan, Wisconsin

Sequence: Religion; Women's Council, 3 yrs., Recording Secretary, 1 yr.; W.A.O., 1 yr.; Chapel Choir, 1 yr.; *Pillars*, 2 yrs.; The Concordia Players, 1 yr.

SHARON PETERSON
Racine, Wisconsin

Sequence: Religion; Women's Council, 1 yr.; W.A.O., 1 yr.; Cantata Chorus, 1 yr.; M.A.G., 2 yrs. The Concordia Players, 4 yrs.

SUZANNE PETRUSCHKE
Benton Harbor, Michigan

Sequence: Religion; W.A.O., 4 yrs.; Chapel Choir, 1 yr.; M.A.G., 2 yrs.; I.R.C., 1 yr.; The Concordia Players, 2 yrs.; R.D.G., 1 yr.

MARIE PIETSCH
Frankenmuth, Michigan

Sequence: Math-Science; Cantata Chorus, 1 yr.; College Choir, 1 yr.; Senior Choir, 1 yr.; *Pillars*, 1 yr.; The Concordia Players, 1 yr.; S.T.A.G., 2 yrs.; Collegiettes, 1 yr.

JOANNE PRUDEK
Bridgman, Michigan

Sequence: Music Theory; W.A.O., 2 yrs.; A Cappella, 2 yrs.; Chapel Choir, 1 yr.; M.A.G., 4 yrs., Floor Leader, 2 yrs.; *Pillars*, 1 yr.; *The Spectator*, 1 yr.

NANCY PUERNER
Milwaukee, Wisconsin

Sequence: Social Science; R.A.C., 1 yr.; Chapel Choir, 2 yrs.; M.A.G., 1 yr.; The Concordia Players, 3 yrs.

H. JOSEPH RAMSAUR
New York City, New York

Sequence: English-American Literature; *The Spectator*, 2 yrs.; The Concordia Players, 1 yr.; Speech Club, 1 yr.

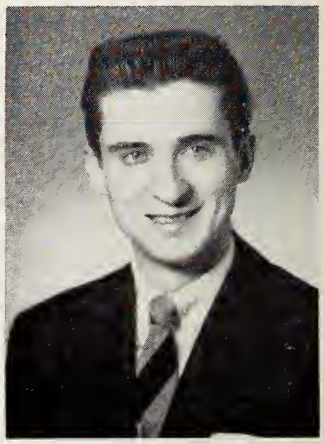

LOREN REHMER
Chester, Illinois

Sequence: History; Chapel Choir, 1 yr.; Band, 3 yrs.; M.A.G., 1 yr.; I.R.C., 1 yr.; Alpha Sigma Phi, 2 yrs.; Varsity Football, 1 yr.; S.T.A.G., 1 yr.; Golf, 4 yrs., Captain, 2 yrs.; Supply Teaching, Waltham, Minnesota.

DALE RENNER
Aurora, Indiana

Sequence: Music; Men's Council, 1 yr.; Cantata Chorus, 2 yrs., Accompanist; Veterans' Club, 1 yr.

JANICE RITT
Algonquin, Illinois

Sequence: Physical Education; Athletic Council, 3 yrs.; W.A.O., 4 yrs., Secretary, 1 yr.; A Cappella, 1 yr.; Cantata Chorus, 1 yr.; Band, 1 yr.; I.R.C., 1 yr.; *Pillars*, 1 yr.; Collegiettes, 1 yr.; The Four Freshmen, 3 yrs.

JOANNE RODECK
River Forest, Illinois

Sequence: Music Theory; Dorm Representative, 1 yr.; W.A.O., 2 yrs.; A Cappella, 2 yrs.; Chapel Choir, 1 yr.; M.A.G., 1 yr.; The Concordia Players, 1 yr.; Collegiettes, 1 yr.

JANE ROGERS
Kankakee, Illinois

Sequence: Geography; Cantata Chorus, 3 yrs.; Chapel Choir, 1 yr.; College Choir, 1 yr.; Senior Choir, 1 yr.; M.A.G., 1 yr.; I.R.C., 1 yr.; *Pillars*, 1 yr.; The Concordia Players, 1 yr.; S.T.A.G., 1 yr.

PATRICIA ROTH
Stevens Point, Wisconsin

Sequence: Social Sciences; Band, 2 yrs.: M.A.G., 1 yr.; Collegiettes, 1 yr.; Attended: Central State College, Stevens Point, Wisconsin, 2 yrs.

JOANN SANDFORT
St. Charles, Missouri

Sequence: English; W.A.O., 2 yrs.; Chapel Choir, 1 yr.; M.A.G., 1 yr.; *Pillars*, 1 yr.; The Concordia Players, 4 yrs.; S.T.A.G., 1 yr.

RICHARD SANDLER
St. Louis, Missouri

Sequence: Math-Science; Alpha Sigma Phi, 3 yrs.; Varsity Football, 3 yrs., All-Conference.

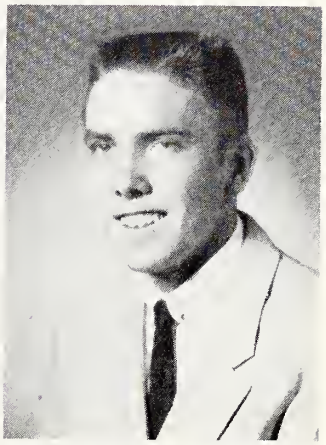

ELLEN SCHAEDEL
Cleveland, Ohio

Sequence: English Literature; W.A.O., 2 yrs.; Cantata Chorus, 1 yr.; Chapel Choir, 1 yr.; Treble Choir, 1 yr.; I.R.C., 1 yr.; *Pillars*, 1 yr.; The Concordia Players, 2 yrs.

DONALD SCHEIWE
Buckley, Illinois

Sequence: Math-Science; Senate, 1 yr.; Athletic Council, 3 yrs., Chairman, 1 yr.; Chapel Choir, 1 yr.; S.R.C., 2 yrs.; Varsity Basketball, 1 yr.; Concordia Photographers, 2 yrs.

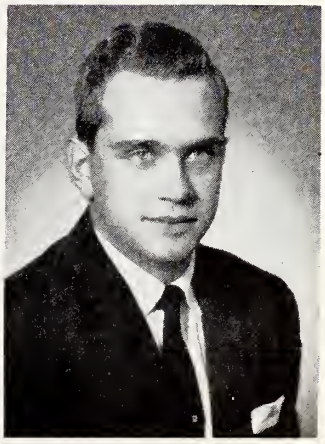

LARRY SCHEUERLEIN
Freeland, Michigan
Sequence: Physical Education and Youth Work; Cantata Chorus, 1 yr.; Collegians, 2 yrs.; Varsity Football, 1 yr.

JUNE SCHILLING
Harvey, Illinois
Sequence: German.

HENRIETTA SCHMIDT
Jefferson City, Missouri
Sequence: Physical Education and Youth Work; Athletic Council, 1 yr., Secretary-Treasurer, Women's Intramural Chairman; W.A.O., 1 yr.; Chapel Choir, 1 yr.; M.A.G., 2 yrs.; I.R.C., 2 yrs., Secretary-Treasurer; *Pillars, 1 yr.*; The Concordia Players, 3 yrs.

PAULINE SCHOENFELD
Clinton, Wisconsin
Sequence: Music Literature; W.A.O., 2 yrs.; Band, 4 yrs., Council, 1 yr.; M.A.G., 3 yrs.; Speech Club, 1 yr.; S.T.A.G., 1 yr.

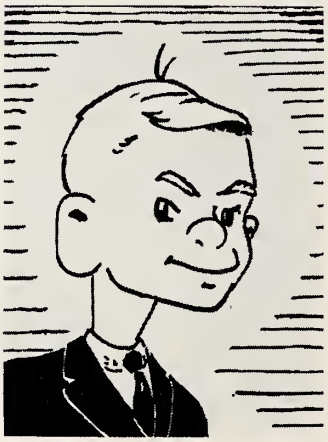

SCHNEIDER

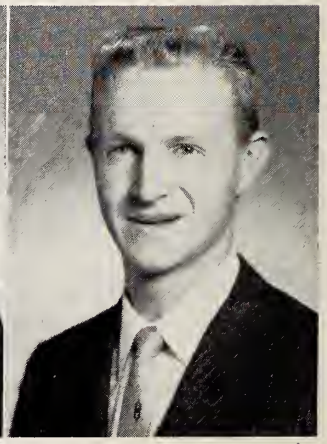

BARBARA SCHUKAT
Maywood, Illinois
Sequence: Music-Organ; Cantata Chorus, 3 yrs.; M.A.G., 3 yrs.; Collegiettes, 1 yr.

LLOYD SCHULTZ
Detroit, Michigan
Sequence: Music Theory and Organ; R.A.C., 1 yr.; A Cappella, 3 yrs.; Collegians, 2 yrs.

ROY SCHWAB
Bay City, Michigan

Sequence: History; R.A.C., 1 yr.; Cantata Chorus, 2 yrs.; Band, 1 yr.; M.A.G., 1 yr.; I.R.C., 2 yrs.; Veterans' Club, 4 yrs.; R.D.G., 2 yrs.

GRACE SFERRAZZA
Bell, California

Sequence: Physical Education and Youth Work; Cantata Chorus, 1 yr.

DOTTY SIMMONS
Wyandotte, Michigan

Sequence: Bible History and Interpretation; Women's Council, 1 yr.; A Cappella, 1 yr.; M.A.G., 1 yr., Octet, 1 yr.; Collegiettes, 1 yr.

BURGE SMITH
Adrian, Michigan

Sequence: Social Science; Varsity Basketball, 2 yrs.; Varsity Baseball, 2 yrs.

CAROL SPITZER
Kensal, North Dakota

Sequence: Music Theory; Women's Council, 2 yrs.; W.A.O., 4 yrs.; A Cappella, 2 yrs.; Cantata Chorus, 1 yr.; Chapel Choir, 1 yr.; College Choir, 1 yr.; Senior Choir, 1 yr.; M.A.G., 3 yrs.; I.R.C., 1 yr.; *The Spectator*, 1 yr.; The Concordia Players, 1 yr.; Collegiettes, 2 yrs., President, 1 yr.

RUTH SPLITTGERBER
Sheboygan, Wisconsin

Sequence: History; Senate, 1 yr., Dorm Representative; W.A.O., 2 yrs.; Cantata Chorus, 3 yrs.; Chapel Choir, 2 yrs.; College Choir, 1 yr.; Senior Choir, 1 yr.; M.A.G., 4 yrs.; I.R.C., 1 yr.; *The Spectator*, 1 yr.

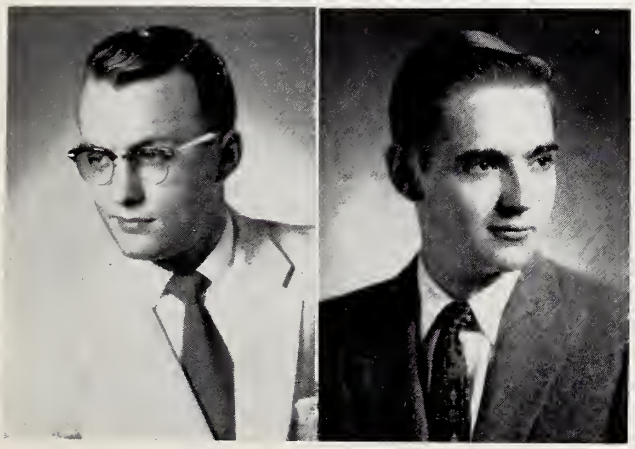

WILLIAM STAAB
Beaver Dam, Wisconsin

Sequence: Bible History and Interpretation; Attended: Concordia College, Fort Wayne, Indiana, 2 yrs., Concordia Seminary, St. Louis, Missouri, 2 yrs.

JOHN STAHLKE
Springfield, Illinois

Sequence: Math-Science; A Cappella, 1 yr.; Cantata Chorus, 1 yr.; S.R.C., 2 yrs., Secretary, 1 yr.

MARJORIE STARK
Detroit, Michigan
Sequence: Social Science; Cantata Chorus, 2 yrs.; M.A.G., 4 yrs.; I.R.C., 1 yr.; *The Spectator*, 1 yr.; S.T.A.G., 2 yrs.; Supply Teaching, Hilbert, Wisconsin, 1 yr.

SHIRLEY STARK
Detroit, Michigan
Sequence: Social Science; A Cappella, 2 yrs.; Cantata Chorus, 1 yr.; M.A.G., 1 yr.; The Concordia Players, 1 yr.; Art Club, 1 yr.

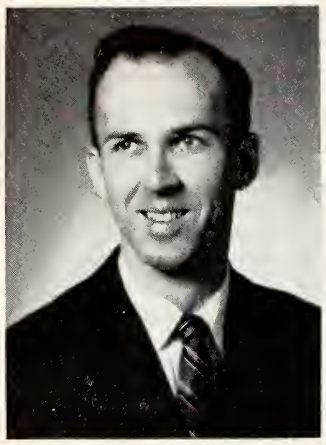

ROBERT STEBBE
Berea, Ohio
Sequence: Social Science; Cantata Chorus, 1 yr.; Veterans' Club, 1 yr.

DOROTHY STEINBRINK
Anaheim, California
Sequence: History; W.A.O., 1 yr.; Cantata Chorus, 1 yr.; Treble Choir, 1 yr.; I.R.C., 2 yrs.

G. EDMUND STELLING
St. Louis, Missouri
Sequence: Geography and Social Science; Student Union Committee, 2 yrs., Treasurer, 1 yr.; Athletic Council, 1 yr.; Cantata Chorus, 2 yrs.; I.R.C., 1 yr.; *Pillars*, 1 yr.; The Concordia Players, 3 yrs.; Alpha Sigma Phi, 3 yrs.; S.T.A.G., 1 yr.; S.A.C., 1 yr.; Varsity Golf, 2 yrs.; Supply Teaching, Chicago, Illinois, 1 yr.

ART STERRIKER
St. Paul, Minnesota
Sequence: Social Science; *Pillars*, 1 yr.

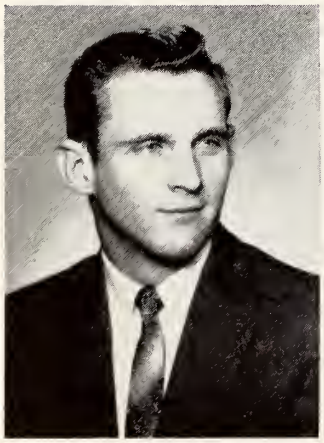

HARVEY STERRIKER
St. Paul, Minnesota
Sequence: Social Science; Chapel Choir, 1 yr.; Automobile Club, 2 yrs.

MYRTLE STUBBOLO
Huntington Station, New York
Sequence: English; W.A.O., 1 yr.; The Concordia Players, 2 yrs.; Speech Club, 1 yr.; Oil Painting Group, 1 yr.

CARL TAYLOR
Cleveland, Ohio
Sequence: Physical Education and Youth Work; Chapel Choir, 1 yr.; Alpha Sigma Phi, 2 yrs.; Varsity Football, 2 yrs.

HOWARD TESCHLER
Fort Benton, Montana
Sequence: Social Science.

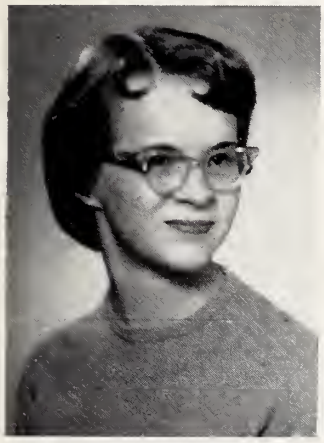

SOPHIA THIEME
Delray Beach, Florida
Sequence: Music; W.A.O., 2 yrs.; Cantata Chorus, 1 yr.; Treble Choir, 1 yr.; Band, 3 yrs.; M.A.G., 2 yrs. The Concordia Players, 2 yrs.; Instrumental Techniques, 2 yrs., Secretary, 1 yr.

SYLVIA TRINKLEIN
New York City, New York
Sequence: English; Women's Council, 1 yr.; R.A.C., 1 yr.; Women's Athletic Organization, 1 yr.; Cantata Chorus, 1 yr.; Senior Choir, 1 yr.; I.R.C., 1 yr.; The Concordia Players, 2 yrs.; Graduation Committee, 1 yr.; R.D.G., 2 yrs.

JEAN UNGER
Milwaukee, Wisconsin
Sequence: Bible History and Interpretation; Women's Council, 1 yr.; Chapel Choir, 2 yrs.; M.A.G., 2 yrs.; Religious Floor Leaders, 1 yr., Secretary.

BEVERLY WAGENER
Portland, Oregon
Sequence: Bible History and Interpretation; Cantata Chorus, 1 yr.; Graduation Committee, 1 yr.

SHIRLEY WEGNER
Sheboygan, Wisconsin
Sequence: Social Science; Athletic Council, 1 yr.; W.A.O., 4 yrs.; Band, 3 yrs.; I.R.C., 2 yrs.; *Pillars*, 1 yr.

NORMA WENHOLZ
Dundee, Illinois
Sequence: Geography; W.A.O., 4 yrs.; Cantata Chorus, 3 yrs.; Chapel Choir, 1 yr.; M.A.G., 3 yrs.; Instrumental Techniques Group, 1 yr.

CARLA WHIPKEY
Lawrenceville, Illinois
Sequence: Bible History and Interpretation; Women's Council, 1 yr.; W.A.O., 1 yr.; Collegiettes, 3 yrs.

LENORE WIEGMANN
Van Nuys, California
Sequence: History; Student Union Committee, 1 yr.; W.A.O., 2 yrs.; I.R.C., 1 yr.

ELIZABETH WILSON
Traverse City, Michigan
Sequence: Bible History and Interpretation; Cantata Chorus, 1 yr.; Senior Choir, 1 yr.; Collegiettes, 2 yrs.; Ballet, 1 yr.

JOAN WISCH
Rockford, Illinois
Sequence: History; W.A.O., 2 yrs.; Cantata Chorus, 1 yr.; M.A.G., 2 yrs.; I.R.C., 2 yrs.; The Concordia Players, 1 yr.; Collegiettes, 1 yr.

DONALD WUERTZ
Waltham, Minnesota
Sequence: Social Science; Men's Council, 1 yr.; Cantata Chorus, 1 yr.; Veterans' Club, 1 yr., President; Varsity Football, 1 yr.

JAMES ZABEL
Detroit, Michigan
Sequence: Geography-Physical Education and Youth Work; Men's Council, 1 yr., Assistant Counselor; Cantata Chorus, 3 yrs.; Automobile Club, 3 yrs.; Alpha Sigma Phi, 2 yrs.; Varsity Basketball, 1 yr.; S.T.A.G., 1 yr.; Track, 4 yrs.

CAROL ZEISSER
Warren, Ohio
Sequence: Religion; Senate, 1 yr.; Women's Council, 2 yrs., Chairman, 1 yr.; Athletic Council, 1 yr.; Cantata Chorus, 3 yrs.; M.A.G., 2 yrs.; Cheerleader, 2 yrs.

IONA ZIELINSKI
Detroit, Michigan
Sequence: Geography; W.A.O., 4 yrs.; Cantata Chorus, 2 yrs.; Band, 4 yrs.; *Pillars*, 1 yr.

DOROTHY ZIEMKE
Racine, Wisconsin

Sequence: Geography; Chapel Choir, 1 yr.; *Pillars*, 2 yrs., Faculty and Administration Editor; The Concordia Players; 1 yr.

DOROTHY ZIMDAHL
Dolton, Illinois

Sequence: Music-Organ; Women's Council, 1 yr.; W.A.O., 1 yr.; A Cappella, 3 yrs., Librarian 1 yr.; M.A.G., 2 yrs.; Collegiettes, 2 yrs., Secretary-Treasurer; Ballet, 1 yr.; R.F.L., 1 yr.

Graduates Not Pictured

ELDA BOLLER
Merrill, Wisconsin

Sequence: English; A Cappella, 2 yrs.; Chapel Choir, 1 yr.; College Choir, 1 yr.; Senior Choir, 1 yr.; Collegiettes, 1 yr.

VIRGINIA METZGER
Detroit, Michigan

Sequence: Music Literature; R.A.C., 1 yr.; Student Union Committee, 2 yrs., Secretary, 1 yr.; Cantata Chorus, 3 yrs.; Chapel Choir, 1 yr.; College Choir, 1 yr.; Senior Choir, 1 yr.; *The Spectator*, 1 yr.; S.T.A.G., 1 yr.; Collegiettes, 1 yr.

W. DAVID MUELLER
Ft. Wayne, Indiana

Sequence: Math-Science; Band, 1½ yrs.; I.R.C., 2 yrs.

GERALDINE SCHOOF
Royal Oak, Michigan

Sequence: Music Literature; Cantata Chorus, 3 yrs.; Chapel Choir, 1 yr.; College Choir, 1 yr.; Treble Choir, 1 yr.; S.T.A.G., 1 yr.

Classes

Made of stainless steel with a satin finish, this beautiful cross adorns the east wall of the Music Building. It was designed with the help of the Rev. Martin Marty and was donated in 1957.

God forbid that I should glory, save in the cross of our Lord Jesus Christ.

Ephesians 6: 14

Front Row:
Dave Bernhardt
Audrey Beversdorf
Barbara Bagin
Arlene Bahr
Eunice Brott
Marilyn Andrews

Second Row:
Trudy Behning
Beatrice Bartz
Aileen Bumgardner
Janet Brandt

Third Row:
Dick Bertke
Judy Buck
Lois Baerwolf
Gardenia Binger

Fourth Row:
Carol Buchholz
Shirley Sievers
Pat Ascher
Shirley Berg

Class of '59

Front Row:
Hilbert Wiedenkeller
Judy Clausen
Marcie Fashing
Marilynn Dey
Walter Claassen

Second Row:
Paul Crisler
Rachel Eberhart
Edna Fleischhauer
Thea Dullin
Lucille Dandes
Arni Burron

Third Row:
Art Fliege
Adela Dase
Bob Connors
George Dellinger

Front Row:
Marilyn Grinager
Donna Halstenberg
Jo Ann Hartley
Pat Green

Second Row:
Ruth Golisch
Mabel Haerther
Bonnie Grossheider
Marge Grauer

Third Row:
Walter Gresens
Luther Gutknecht
Ralph Geuder

Juniors

Front Row:
Barbara Jaeger
Velma Huck
Kay Hinkle

Second Row:
Beverly Jacobson
Roland Helm
Charles Jennings
Nan Jones
Ed Homeier

Third Row:
Allen Herbst
Art Hennig
Kenneth Kaestner

Fourth Row:
Henry Hermann
Jerry Janssen
Lee Jany
Ervin Henkelmann

Front Row:
Jim Krafft
Carol Keinath
Wilma Langer
Judy Lang
Angeline Lepyesh

Second Row:
Neil Kinkel
Mariann Konesnik
Arlene Leege
Martha Mamrow
Barbara Laumann

Third Row:
Bob Krajewski
Carol Herbst
Carol Lange
Althea Klemp
Rose Konrad

Fourth Row:
Chuck Lind
Joel Schmidt
Don Koetke
Dave Kolzow

Class of '59

Front Row:
Nancy Mohr
Vivian Ohst
Betty Oehmke
Dixie Mathis

Second Row:
Teresa Meyer
Marlene Moyer
Ruth Neitzel
Marie Nero

Third Row:
Lorayne Nissen
Janet Nadler
Joyce Nahrwold
Shirley Musall

Fourth Row:
Ron Neuman
Al Oesterreich
Richard Lewer
Albert Oldenburg

Front Row:
Maury Riegler
Jane Rummel
Rosalie Rommel
Jane Roloff
Dave Schult

Second Row:
Roy Pfund
Betty Schneider
Elaine Otto
Linda Rahdert

Third Row:
Jane Pfohl
Ella Otten
Carol Schimels
Elaine Paske

Fourth Row:
David Schaus
Mark Pickelman
Neal Rabe
Ted Rex

Juniors

Front Row:
Joel Schumacher
Ruth Speh
Ora Smith
Ruth Temme
Lee Suckow

Second Row:
Althea Shoemaker
Barb Stier
Judy Schwerman
Liese Spalteholz
Gary Taylor

Third Row:
Liene Straumanis
Keturah Thunder
Gayle Schuppe
Judith Streufert
Kenneth Shewmaker

Front Row:
Carol Zielke
Louise Wiese
Ruth Wendt
Carolyn Trotter

Second Row:
Sharon Weber
Mark Trinklein
Fred Weiss
Phil Wambsganss

Third Row:
Howard Warnick
Marvin C. Wunderlich
Roger Williams

Class of '60

Front Row:
Mary Blievernicht
Nancy Jane Arps
Martha Adam
Mary Bierlein
Marilyn Beyer

Second Row:
Mary Ellen Black
Marlene Atkinson
Jeanette Augenstein
Janet Ackerman
Ruth Blaesing

Third Row:
Peggy Almekinder
Mel Block
Dean Blackwell
David Baals

Fourth Row:
Les Happel
Dave Adam
Marv Bartell

Front Row:
Mickey Duin
Norma Bragenzer
Doris Dreyer
Dotty Bunge
Marlene Colicho
Glenda Borth

Second Row:
Delores Decker
Marilyn Dawes
Ronald Borgwardt
Ken Burron

Third Row:
Dave Brummer
Jerry Brunworth
Arthur Busekist
Jerry Danzer

Fourth Row:
Art Brown
Paul Brown
Bruce Cordes

Sophomores

Front Row:
Ruth Ebeling
Diane Tomaich
Blanche Fabry
Joanne Eisenberg
Marlene Gehring

Second Row:
Joyce Fralick
Nancy Fahl
Lillian Gamauf
Leah Falatine
Carol Eggert

Third Row:
Chuck Eissfeldt
Norm Finke
Dave Eggebrecht
Roger Dull

Fourth Row:
Jack Emerich
John Dutton
Al Fischer

Front Row:
Al Gutzwiller
Clyde Gugel
Tom Gerber

Second Row:
Dorothy Haupt
Richard Groteluesche n
Robert Haag
Carol Hallow
Alan Geuder

Third Row:
Mary Rose Harner
Myrlin Hall
John Haubenstricker
Bobbi Hamm
Ralph Greinke

Fourth Row:
Jack Hein
Chuck Gohs
Bruce Haase

Class of '60

Front Row:
Betty Jones
Magdalene Insel
Judith Houren

Second Row:
Walter Keske
Shirley Hobson
Joyce Hollrah
Glenda Horn
Shirley Kloha
Dennis Janko

Third Row:
Kenneth L. Jording
Jean Giese
Elaine Holtzen
Roberta Hill
Jim Jones

Fourth Row:
Bob Hermani
Dick Klatt
Ken Hintz

Front Row:
Dorcas Knoblauch
Karen Krause
Helen Lange
Maridee Knuth

Second Row:
Gerald Koenig
Jo Kuerschner
Harriet Lange
Lois Leninger
Elizabeth Kuhlman
Hazel Kuehn

Third Row:
Art Learman
Elmer Kuech
John Kupsky
Audrey Lambert

Fouth Row:
Dave Leinberger
Jim Lemke
Vernon Koch
Frederick Kurth

Sophomores

Front Row:
Lil Lindeman
Arlene Lumsden
Carol Meyer
Jeanette Mandel

Second Row:
LeRoy Martens
Sandra Meseth
Dolores Messerschmidt
Ruby Meyer

Third Row:
Ron Marten
Dick Meyer
Dale Mayer

Fourth Row:
Donald Meyer
Doug Meyer
Bob Licht
Jim Mahler

Front Row:
Joyce Panke
Lee Nau

Second Row:
Ron Opferbeck
Bernadine Panning
Shirley Mosshammer
Grace Nickel

Third Row:
Diana Monschein
Virginia Oswald
Joan Niemeyer
Lois Oehler

Fourth Row:
Orv Mueller
Mel Mueller
Bob Meyerhoff
John Mueller

Class of '60

Front Row:
Linda Quoss
Carol Peters
Cheryl Peterson
Eleanore Petrowsky
Nancy Precker
Ellen Radewahn

Second Row:
Bob Popp
Teddy Poehler
Ernestine Payne
La Dena Paquette
Suzanne Radtke
Jerrald Pfabe

Third Row:
Ivan Quandt
Bill Preuss
Don Petering

Front Row:
Darl Rose
Ron Richert
Don Reas

Second Row:
Bill Saar
Jean Sanfilippo
Lois Reischauer
Betty Ann Redeker
Bev Roske
Marilyn Roth
Janet Ries
Norman Rehmer

Third Row:
Julie Schmid
Sharon Richardson
Carol Rebber
Ed Rose

Fourth Row:
Shirley Schmohe
Jeanette Reitz
Nancy Roll
Lois Rosenberg

Sophomores

Front Row:
Jerald Schuknecht
Allan Schmidt
Tom Schilke

Second Row:
Elizabeth Schmidt
Bev Secor
Myra Schroeder
Marcy Scheer

Third Row:
Annette Schroeder
Ellen Schrader
Mildred Schmidt
Carolyn Schlicht

Fourth Row:
Mona Shrum
Arlene Schroeder
Patricia Schwebke

Front Row:
Althea Stern
Joyce Spicer
Ruth Ann Thurn
Dave Stocker

Second Row:
Karl Sorenson
Haroldine Tomhave
Gayle Tews
Marjorie Unrath
Anita Streufert

Third Row:
Sue Sparling
Lavern Venzke
Don Steinbach
Orvin Schlegel

Sophomores

Front Row:
Harry Zastrow
Terry Willason
John Zehnder

Second Row:
Marlene Werner
Janet Wittenback
Marjorie Will
Mildred Wendling
Ada Zehnder

Third Row:
Edythe Voth
Lu Ann Witt
Carole Wagner
Lorain Zern
Richard Wrobleski

Front Row:
Marilyn Biberdorf
Barbara Baker
Elaine Barger
Marilyn Barr
Delores Benning
Katie Berg

Second Row:
Marilynn Beehler
Andrew Barr
Clarence Berndt
Donald Adams
Richard Adler
Edna Bender

Third Row:
Leonard Berghaus
Walter Andersen
Albert Blankschien
James Balzer

Class of '61

Front Row:
Ronald Bogenschneider
Keith Brunn
Dan Bredow
Bryant Bomball

Second Row:
Delores Carroll
Chris Brandes
Ellen Carney
Verna Buddenbaum
Joanne Brunhoefer
Sheri Bublitz

Third Row:
James Boldt
Naomi Bruss
Jean Bredernitz
Lois Braham
Art Blum

Front Row:
Nancy Buhrdorf
Marlene Evans
Eunice Ebert

Second Row:
Mary Coleman
Suzanne Dennis
Janet Dienes
Gladys Dolson

Third Row:
Valeria Dallmann
Linda Dettmer
Carole Dahel
Darlene Dietrich
Sally Clodfelter

Fourth Row:
Wallace Eickmeyer
Edward Earl
Richard Dorn
David Finke
Gail Erbisch

Class of '61

Front Row:
Joann Haack
Gretchen Gaver
Nancy Franke
Patricia Haase
Jeanette Frick

Second Row:
Bruce Gutknecht
Arlene Geistfeld
Diane Gliege
Rachel Frederking

Third Row:
Edward Grapatin
Donald Gayer
George Ginder
Ralph Gehring

Front Row:
Marilyn Herzog
Shirley Hillgartner
Janice Howard
Melba Hallow

Second Row:
Clinton Haertling
Donata Heidenrich
Mary Huebner
Anna Rose Haga
Beth Hoyer
Janice Huck
Jim Hauch

Third Row:
Ken Huber
Richard Heschke
Norman Hitzeman
Jim Harris

Freshmen

Front Row:
Betty Klatt
Dorothy Jaeckel
Karldeen Jubelt
Edith Knake

Second Row:
Jayne Koch
Ruth Klenke
Kathy Kunkel
Regina Handschke
Judy Krenzke
Shirley Krutz

Third Row:
George Johnston
William Hussong
Steve Kober

Fourth Row:
Daniel Laatsch
Fred Krestik
Jane Klitzing

Front Row:
Carol Mack
Audrey Lind
Juneann Lueth
Beverly Leonhart

Second Row:
Noelle Mazak
Elvera Loesel
Marilyn Masenthin
Eldora Langhoff
Carolyn Lichtenwald

Third Row:
Ann Masters
Mildred Reitz
Betty Jane Martin
Carol Martensen

Fourth Row:
Mark Maschhoff
Marv Laurente
Milo Lombard

Class of '61

Front Row:
Margaret Mroch
Arleen Niebuhr
Lois Nicolaus
Agnes Miller

Second Row:
Joyce Ohst
Donna Minster
Barbara Moerschel
Carol Merkle
Martha Otloe

Third Row:
Anita Natzke
Judy Meissler
RuthAnn McCutcheon

Fourth Row:
Tom McGhee
Bob Moll
John Neunaber
David Mueller

Front Row:
Jynnine Poppe
Bill Richardt
Jim Pankow
Carl Pritzlaff
Clairon Perkins

Second Row:
Esther Rehwaldt
Kenneth Hadler
Gerhardt Meyer
Ann Reiser
Mary Peterson
Ruby Rakow

Third Row:
Eleanor Parsons
Gail Rieger
Ruth Ann Payne
Esther Petzke
Annette Reiter

Fourth Row:
Donna Pautler
Elaine Rapp

Freshmen

Front Row:
Jean Rutz
Eugene Roth
Walter Schmitz
Les Schmidt

Second Row:
Sharon Rodenbeck
Donna Schmohe
Alice Sachtleben
David Ritt

Third Row:
Joyce Roemer
Andrea Schmidt
Yvonne Schuettpelz
Marcy Riemer

Fourth Row:
Clara Rittmann
Carolyn Rutz
Janet Roth

Fifth Row:
Ron Schnell
Denny Schrader

Front Row:
Sue Seward
Barb Staudte
Ann Stine
Carol Schuhknecht
Ellyn Siehr

Second Row:
Nell Smyre
Lois Swartz
Nancy Soldwisch
Dorothy Succop
Judy Schumacher

Third Row:
Esther Stelter
Delora Strefling
Charlotte Strasen

Fourth Row:
Paul Sturm
Erv Storck
Dick Staudacher
Loren Schwiebert

Class of '61

Front Row:
Eunice Werling
Adele Twillmann
Irene Volz
Carolyn Veitengruber

Second Row:
Thelma Weismiller
Gwen Tessmann
Dorothy Weck
Lee Vogel
Marlene Volker
Esther Westendorf

Third Row:
Lois Ward
David Traster
Calvin Versemann
David Werner
Dennis Versemann

Front Row:
Shirley Winter
Barbara Ziemer
Nancy Wessel
Martha Zoellick

Second Row:
Carl Zehnder
Nancy Werrbach
Georgianna Wiese
Maxine Wickman
Twila Von Fange
Juanita Wolf

Third Row:
Tom Zuch
Tony Zuelsdorf
Jeff Zink
Rod Westerfeld

Camera Shy

JUNIORS

Richard Blatt
Ellen Bruskewitz
Judy DeCoste
JoAnne Eberhardt
Bevan Etzler
Mary Falconer
Donald Frank
Doyle Fricke
Eugene Friedrichsmeyer
Mickey Gingerich
Winola Green
Kay Guhl
Janice Hansen
Marcia Hasz
John McWhirter
Norman Milbrandt
Laura Miller
Sara Nuske
Russell Rahn
Donald Roell
Mary Lou Tetting
Esther Toenjes
Grace Trolenberg
Ruth Waldkoetter
Roy Wenzel
Marjorie Wilke
Herbert Wittke
Edith Yaeger

SOPHOMORES

Arlene Ahlsen
Ralph Bleeke
Robert Dueker
Leroy Erdman
William Flesch
Norbert Failing
Norman Gurgel
James Gillmon
Helen Henon
Ronald Hoffman
Gerald Janisko
Paul Heintze
Herbert Pfeiffer
Herbert Prehm
William Rakow
Charles Reid
Richard Schuknecht
Ruth Kutz
Clifford Kuxhaus
Carole Lexa
Dale Loomans
Marcia Meader
Merwyn Miessler
Kennard Mueller
Warren Ohlrich
Robert Staudte
Lee Steffen
Paul Steinbach
Louise Turner
Roberta Werner
Duane Wirgau
Gordon Zabel

FRESHMEN

Barbara Beck
James Berlinski
Edward Bultemeyer
Richard Bultemeyer
Erwin Duensing
John Fredel
David Gehring
Phillip Giessler
Lois Hasz
Carl Heidorn
Robert Koeppen
Roger Kortegast
Myrna Lindquist
Carol Muche
Wayne Ostrom
Brenda Schubel
Delores Strubbe
Elaine Thaney
John Todt
Frank Walker
Delmer Wolff
Eleanor Zelmer
Edwin Zimmermann

Organizations

This scene in our library browsing room was made possible by many friends of Concordia. The painting was donated in memory of Dr. Paul Schulze who was a member of the Board of Control. This painting was from Dr. Schulze's own collection. It was kept in room 150 in the administration building until the library was built. The furnishings, which make this room attractive, were donated by relatives in memory of Dr. Schulze.

. . . trust not in uncertain riches, but in the living God, who giveth us richly all things to enjoy. I Timothy 6: 17

STUDENT SENATE

The student group which governs the Student Association concerns itself with the religious, cultural, social, and athletic aspects. Senate is responsible for the student business enterprises and student publications.

SENATE EXECUTIVE BOARD

Dave Krubsack, *President;* Harold Kieschnick, *Vice-President;* JoAnne Hintz, *Secretary;* Paul Hunsinger, *Treasurer;* Carol Zeisser, *Women's Council Chairman;* Marcus Pankow, *Men's Council Chairman.*

SOCIAL ACTIVITIES COMMITTEE

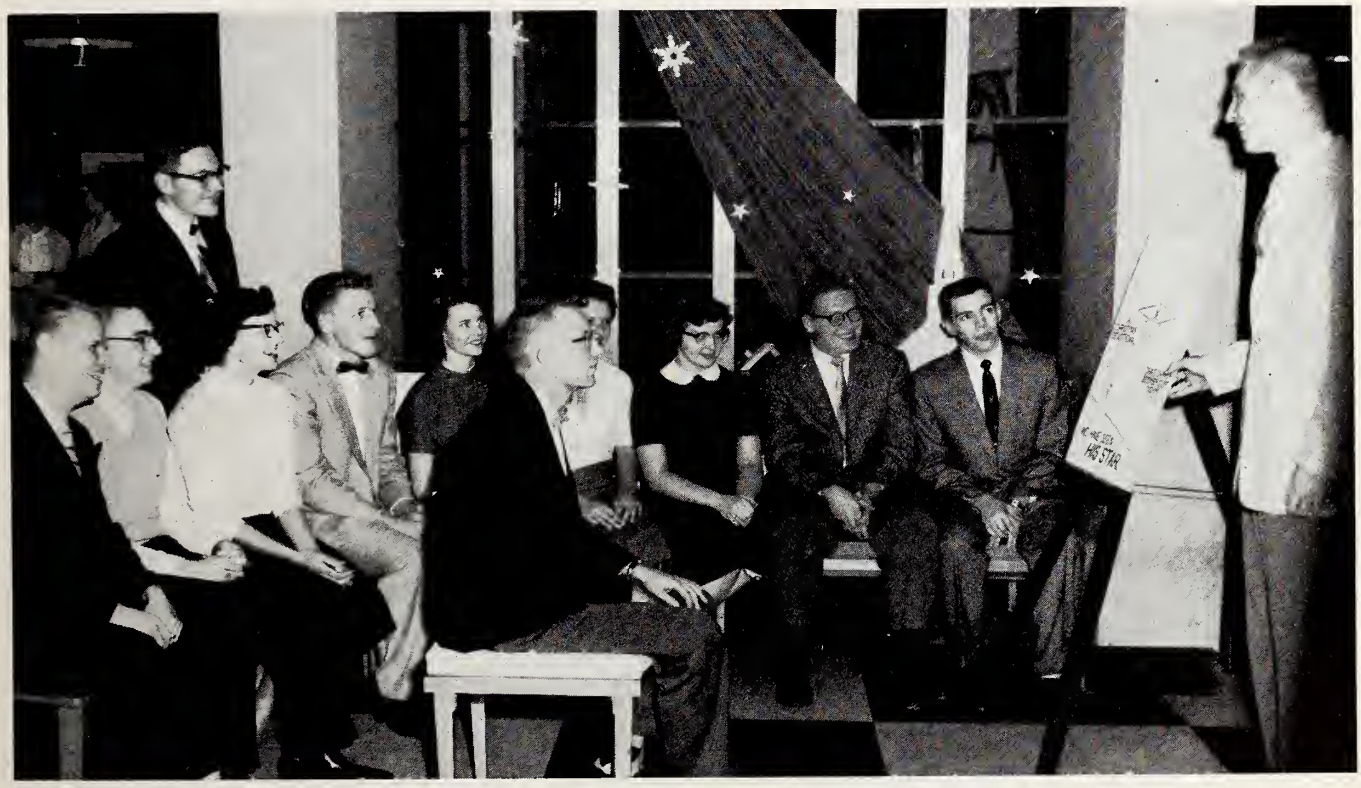

RELIGIOUS ACTIVITIES COMMITTEE

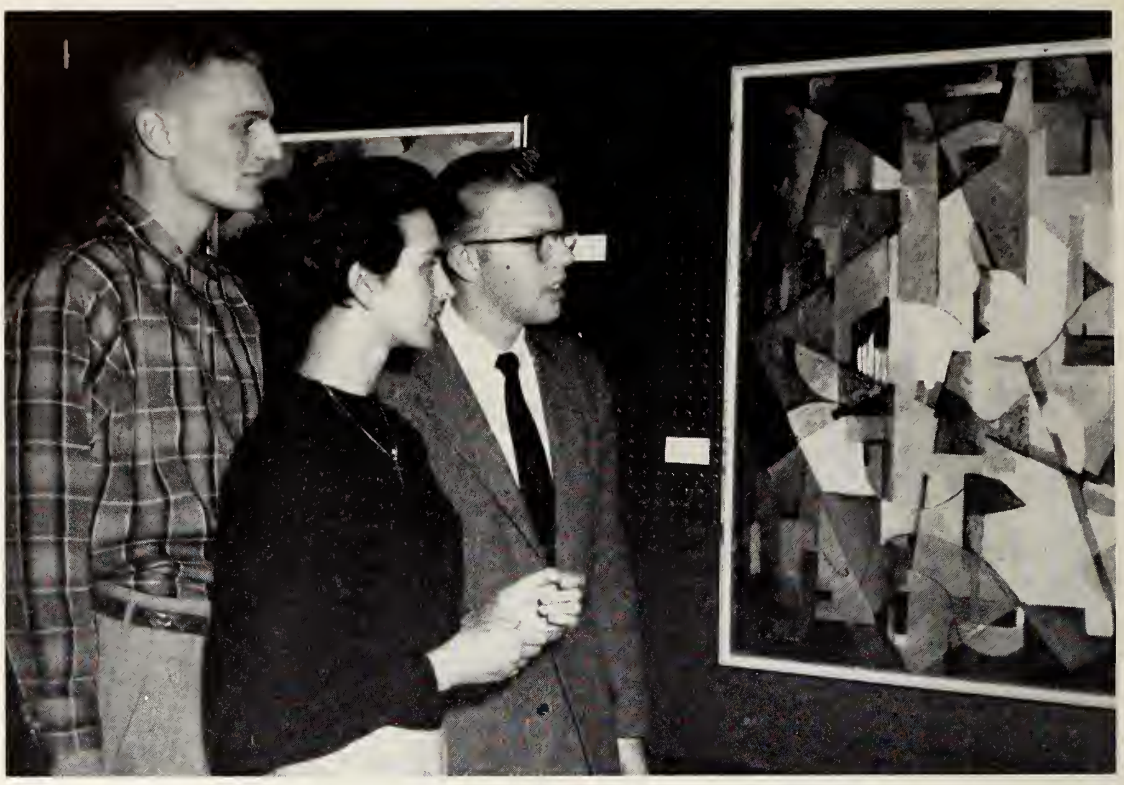

CULTURAL ACTIVITIES COMMITTEE

SENATE PUBLICITY COMMITTEE

MEN'S COUNCIL

WOMEN'S COUNCIL

OIL PAINTING GROUP

SPEECH CLUB

COLLEGIETTES

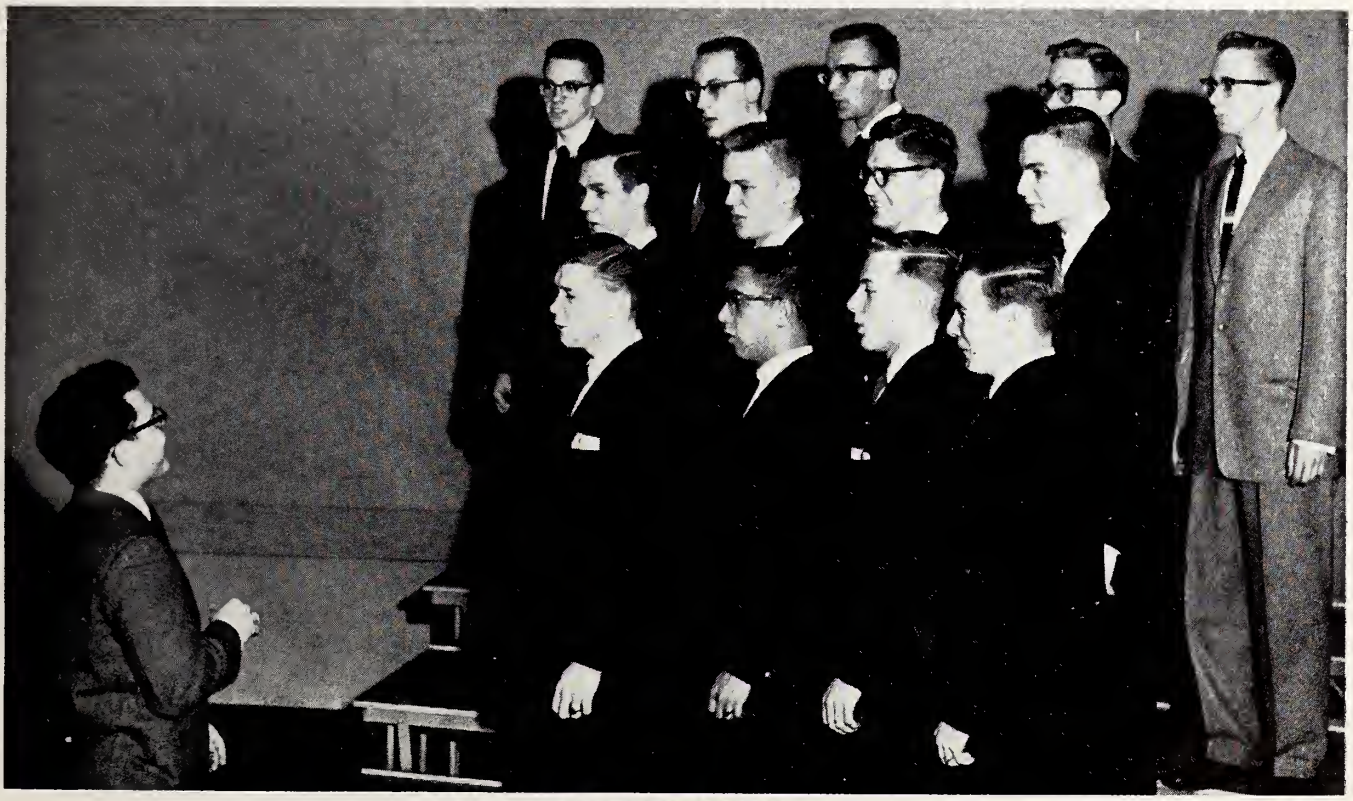

COLLEGIANS

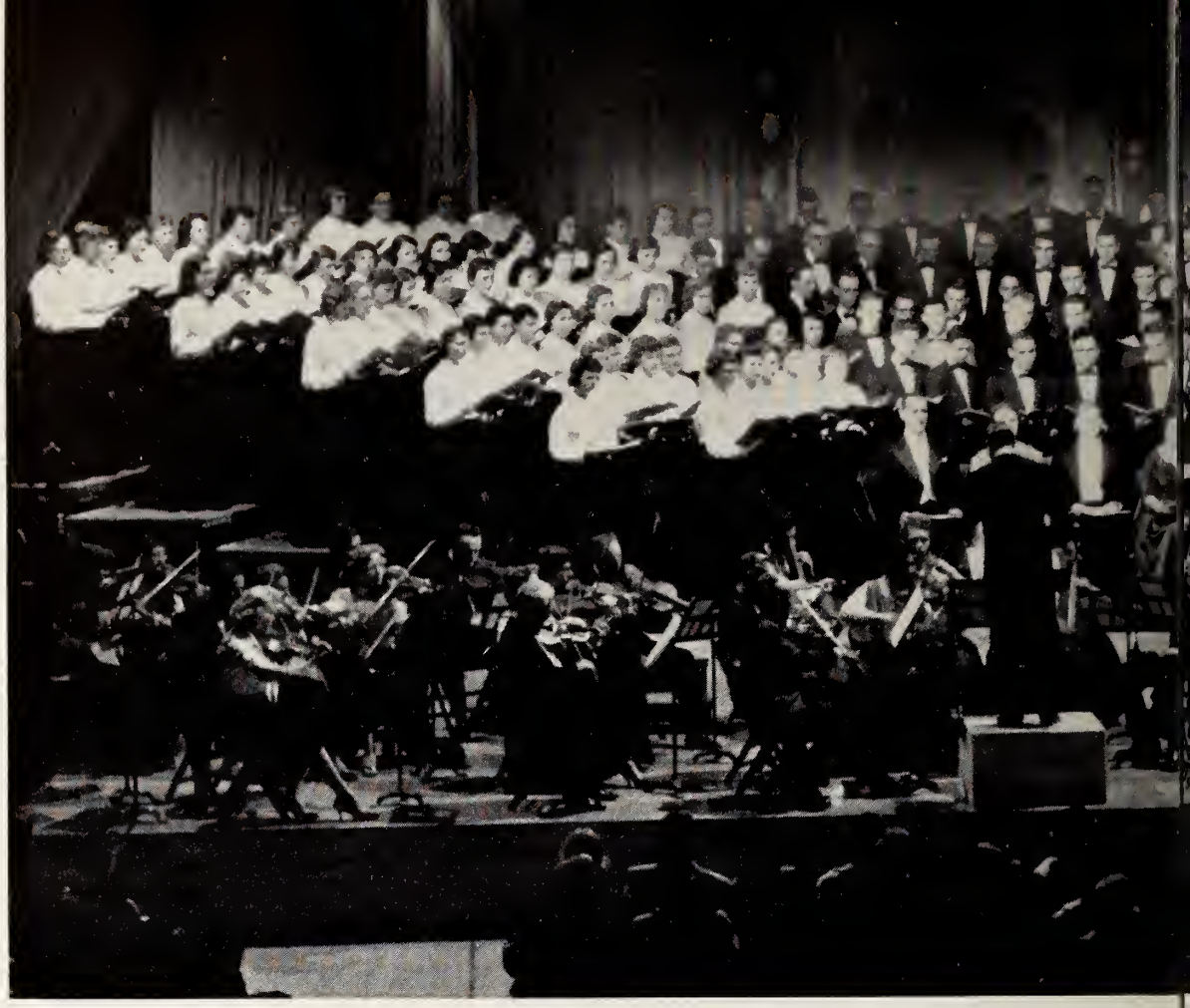

CONCORDIA COLLEGE CHOIR

JUNIOR COLLEGE CHOIR

The music activities are a part of our life here at Concordia. The choirs help beautify our chapel exercises besides giving concerts. Instrumental music helps publicize Concordia. Through these organizations, the Senior Choir, the Junior Choir, and the Treble Choir, we at Concordia gain an appreciation for music.

TREBLE CHOIR

CONCORDIA MARCHING BAND

CONCORDIA COLLEGE BAND

INSTRUMENTAL TECHNIQUES GROUP

THE CONCORDS

THE DOMINOS

ALPHA SIGMA PHI

PEP CLUB

ATHLETIC COUNCIL

ATHLETIC FLOOR LEADERS

Pillars

Luther Gutknecht ..... *Editor-in-Chief*
John Mueller ..... *Business Manager*
Mr. Walter W. Martin ..... *Faculty Advisor*
Dorothy Ziemke ..... *Faculty and Administration*
Lorain Zern ..... *Organizations*
Gary Taylor ..... *Sports*
Ella Otten ..... *School Life*
Judy Streufert ..... *Classes*
Grace Nickel ..... *Head Typist*
Leon Suckow — Roger Dull ..... *Art Work*

Spectator

Ed Homeier	*Editor-in-Chief*
Doreen Lechelt	*Assistant Editor*
Mr. Kenneth L. Heinitz	*Faculty Advisor*
Marilyn Beyer	*News Editor*
Walt Anderson	*Assistant News Editor*
Barb Jaeger	*Feature Editor*
Leon Suckow	*Assistant Feature Editor*
Al Oesterreich	*Sports Editor*
Al Gutzwiller	*Assistant Sports Editor*
Marianne Lunz	*Business Manager*
Don Gayer — Andrew Barr	*Advertising*
Joel Schmidt — Lil Lindeman	*Circulation*

MISSION ACTIVITIES GROUP

INTERNATIONAL RELATIONS CLUB

RELIGIOUS DISCUSSION GROUP

COLLEGE UNION COMMITTEE

SOCIAL FLOOR LEADERS

SCIENCE RESEARCH CLUB

SUPPLY TEACHERS
ACTIVITIES GROUP

CONCORDIA
PLAYERS

Sports

Terry and Gene are warming up before taking a lap on C.T.C.'s new track. For the first time in Concordia's history students have seen the track team in action on the Concordia campus. This $15,000 present from an anonymous giver has brought new life to the sport both for team members and fans. Other gifts to the athletic department include the gymnasium, many of its furnishings, and the tennis courts where active Concordians meet, have fun, and usually develop blisters.

Know ye not that they which run in a race run all; but one receiveth the prize. So run, that ye may obtain. I Corinthians 9: 24

Kneeling: A. Engelbrecht, *Manager;* M. Pankow; H. Kieshnick, *Co-Captains;* H. Haag, *Manager.*

Front Row: R. Stohs, *Coach;* D. Frank; D. Egglebrecht; M. Block; C. Behling; R. Blatt; M. Bartell; W. Pankow; N. Hilpert; R. Sandler; R. Meyerhoff; H. Pram; H. Brockber, *Coach.*

Middle Row: A. Krause, *Coach;* C. Zender; B. Kline; A. Geuder; J. Haubenstricker; J. Boldr; R. Crewe; C. Dietrich; J. Krafft; P. Hunsinger; T. Willason; G. Meyer; J. McWhirter.

Top Row: N. Finke, E. Earl, M. Laurente, A. Oesterreich, K. Burron, R. Ducker, R. Bogenschneider, J. Harris, F. Krestik, R. Bleeke, E. Grapatin, A. Blankschien.

Football

Although the '57 Cougars were plagued by injuries, they exhibited real fight and spirit. Particularly pleasing was the showing made by the new faces in the CTC huddle. They, along with the experienced veterans, should produce a winner in '58.

Strategy . . .
. . . in theory

. . . in action

Let's hear a little growl, Cougars!

Determination.

SEASON'S SCHEDULE

We	Opponents	They
0	Elmhurst	20
0	Rose Polytech	43
6	St. Procopius	7
0	North Park	21
0	Uorthwestern	7
6	Navy Pier	37
7	Seward	21

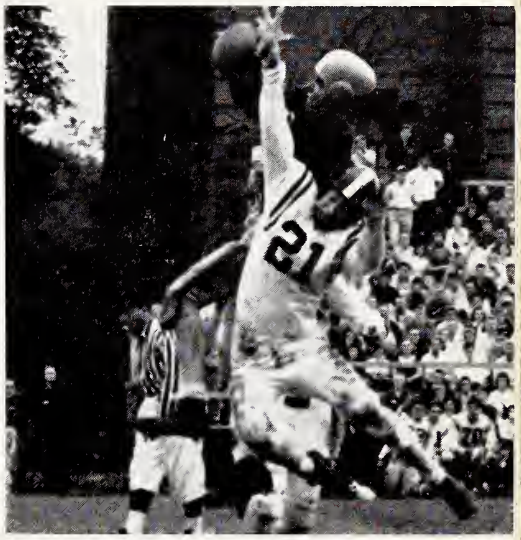

Okay now, let's try it with the ball.

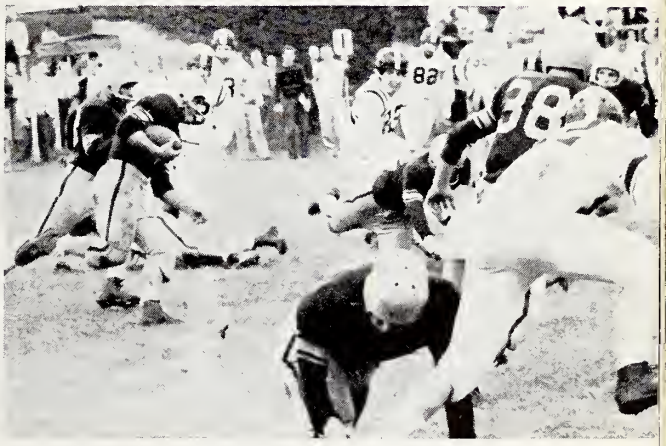

You stepped on my bug!

***Kneeling*: R. Hoffman, J. Boldt, C. Dietrich, D. Ritt, B. Etzler. *Standing*: Reuben Stohs, Coach; J. Hein; P. Brown; A. Brown; A. Fischer; J. Jannsen.**

Basketball

The Cougars, free lancing this year, were fortunate enough to be abounding in court talent. The holes in the team caused by graduation were more than filled by several of the squad's newcomers. The general youth of the team coupled with fine coaching and team spirit promises top notch ball teams for a number of years.

RECORD

We	Opponent	They	We	Opponent	They
76	North Central	73	69	North Park	70
71	North Park	69	78	Eureka	72
53	Illinois Tech	79	98	Concordia Milwaukee	58
83	Concordia Milwaukee	70	78	Aurora	54
88	Aurora	63	68	Concordia Fort Wayne	66
74	North Central	94		St. Procopius (O.T.)	64
81	Illinois Tech	78	65	Navy Pier	65
67	Chicago Teachers	77	71	Chicago Teachers	58
81	St. Procopius	62	85	Navy Pier	65
55	Elmhurst	77	71	Elmhurst	68
92	Eureka (O.T.)	94	76		

CONCORDIA INVITATIONAL TOURNAMENT AT SEWARD

River Forest	66	St. Louis	76
Seward	66	Springfield	44
River Forest	71	Springfield	63
Seward	53	St. Louis	55

Confound it . . .

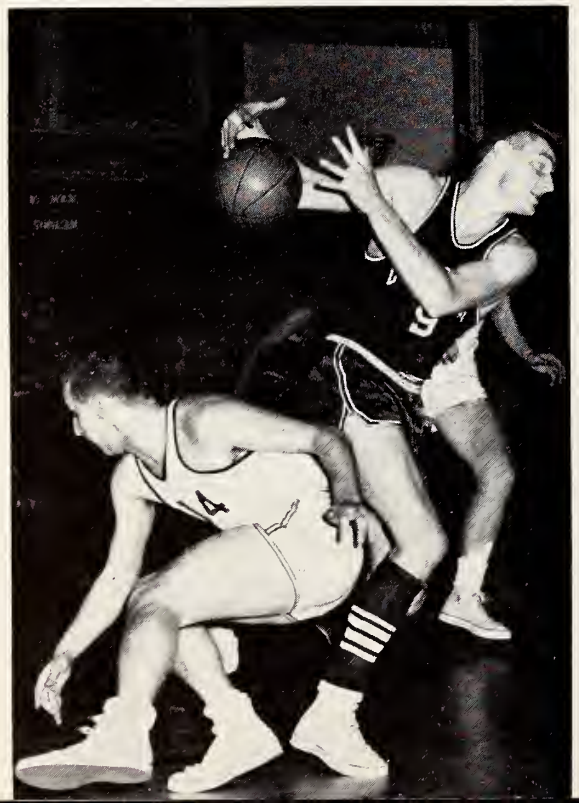

. . . where is that Ball?

Cliff

Whatever goes up must . . .

Open wide

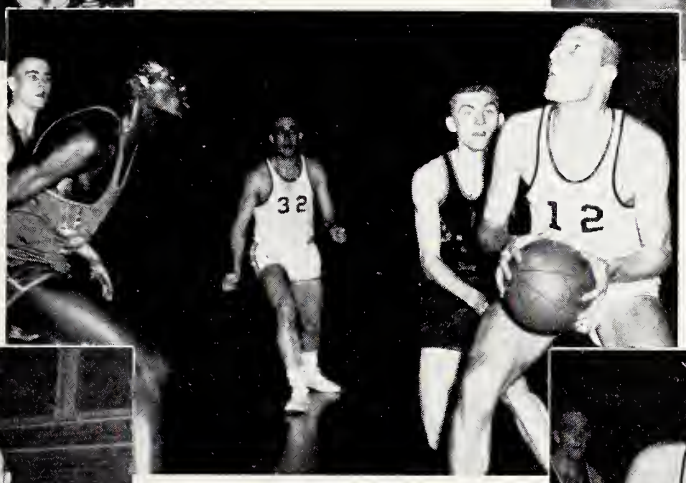

See that basket . . .

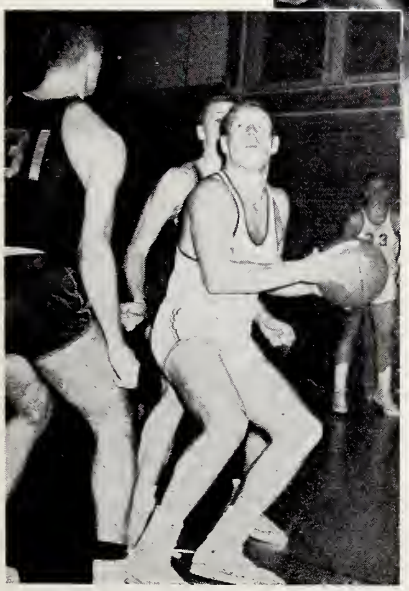

Training meals . . . ugh!!

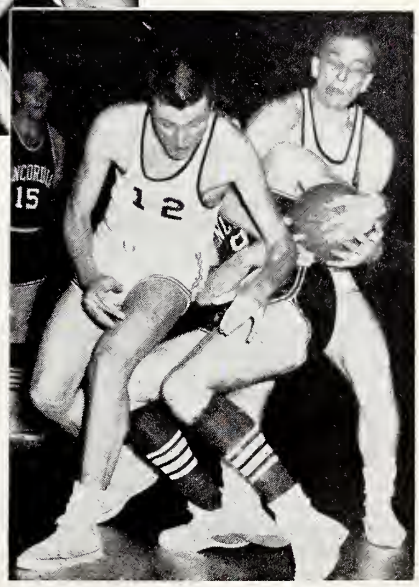

Don't just stand there

Sponsored by OAK PARK TRUST AND SAVINGS BANK

Who are the hardest working members in a sports organization? You're right, it is the managers. They go unheralded year after year keeping the locker rooms clean, making sure the uniforms are washed and supplying everything from towels to lemons to team members. For managers in all the sports we take this opportunity in saying THANKS FELLAS!

Leroy Martins, Jim Mahler, Al Schmidt

Junior Varsity

Kneeling in Front: **Coach Harold Brockberg.** ***First Row:*** **R. Meyerhoff, J. Haubenstricker, M. Laurente, J. Harris, N. Finke, Clarence Berndt.** ***Standing:*** **D. Adam, P. Heintze, P. Geissler, Ed Grapatin, D. Finke, R. Koeppen, J. Koenig.**

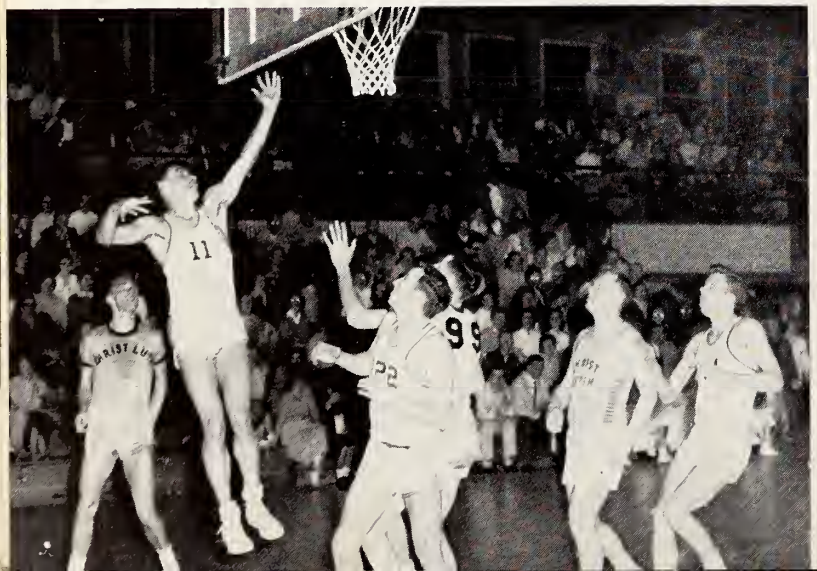

The Junior Varsity under the watchful eye of Coach Brockberg showed itself this year not only to be a fine training ground for future varsity material, but also as a very efficient basketball machine in itself. The team showed speed, height and ruggedness which brought joy to the hearts of the fans and the coaches.

Sponsored by CONCORDIA BOOKSTORE

Veterans

APRIL		
12	Aurora	A
15	Chicago Teachers	A
17	North Central	A
22	Chicago Central	A
29	Lewis	A
MAY		
1	Chicago Illini	H
3	St. Louis	A
6	Lewis	H
9	St. Procopius	A
10	Illinois Tech	H
15	Chicago Teachers	H
17	Aurora	H
20	North Park	H
22	North Central	H
24	Chicagoland Tournament	A

Baseball

Front Row: N. Finke, R. Klatt, W. Eickmeyer, J. Berlinski, G. Gugel, L. Blazek, C. Versemann.
Middle Row: E. Roth, B. Smith, L. Mirly, H. Becker, M. Pankow, H. Zastrow, J. Haubenstricker, Coach R. Stohs.
Back Row: P. Steinbach, R. Helm, M. Bartell, E. Storck, A. Busekist, D. Versemann, G. Koenig.

A hit for Harry.

Forced at Second.

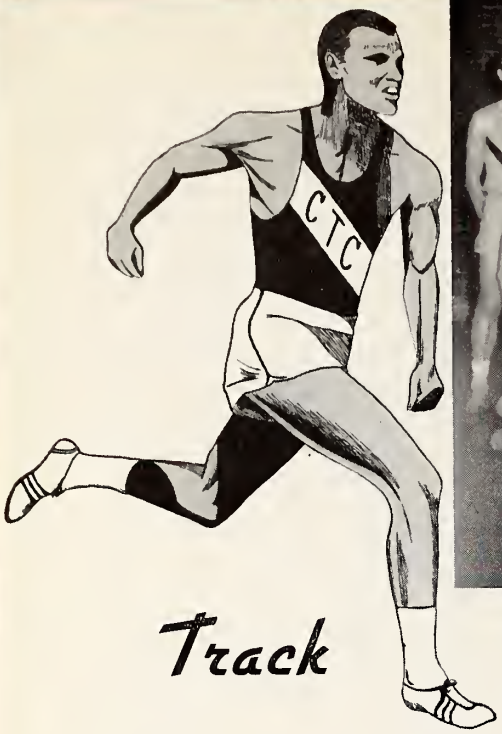

Track

Front Row: D. Adam, E. Fiedler, T. Willason, E. Earl, J. Jones, D. Brummer.
Middle Row: D. Krubsack, M. Laurente, A. Blankschein, D. Leinberger, P. Heintze, R. Koeppen, D. Offerman, Coach H. Brockberg, Assistant Coach A. Krause.
Back Row: A. Oesterreich, D. Ritt, N. Hilpert, R. Bleeke, L. Lepke, R. Lewer, C. Reid, W. Flesch.

Flashy Fuchs
Bo iiiinnggg

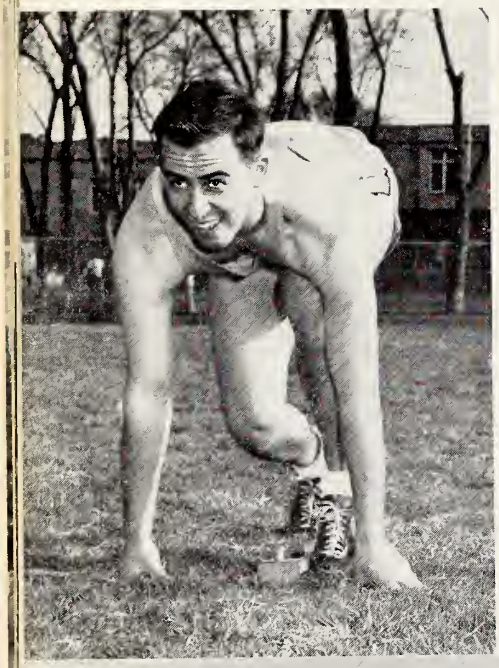

Request Landing Instructions.
"The sky is falling," said Chicken Little.

Front Row: A. Brown, H. Hendrickson, L. Happel, A. Zuelsdorf, D. Stocker.
Back Row: Coach A. Weyerman, J. Mueller, J. Lutz, J. Pfabe, R. Dueker, D. Meyer, W. Rasch, V. Koch.

Golf

Fore!!!!

Tennis

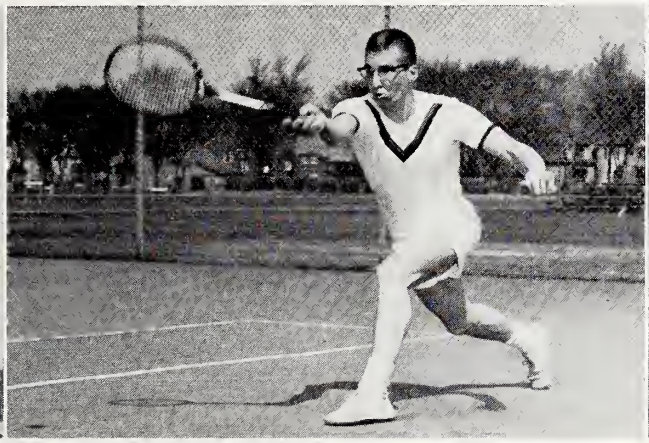

And don't come back!!!

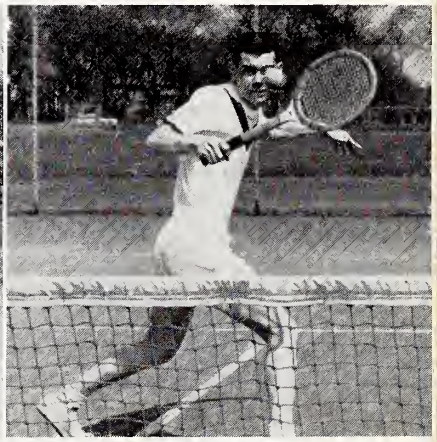

Eyeball???

A. Krause, Coach R. Land, J. Schuknecht, N. Rehmer, R. Groteluesche, L. Rehmer, R. Koeppen, L. Scheuerlein, N. Fehling.

Intramurals

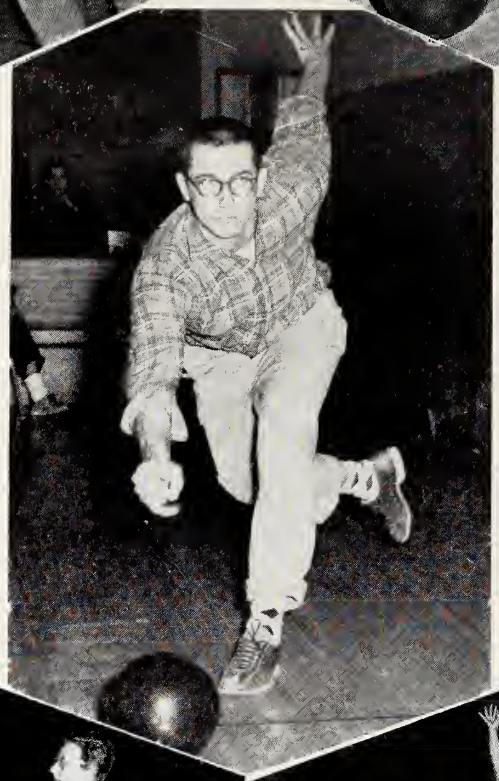

Sponsored by
GOSSAGE GRILLS

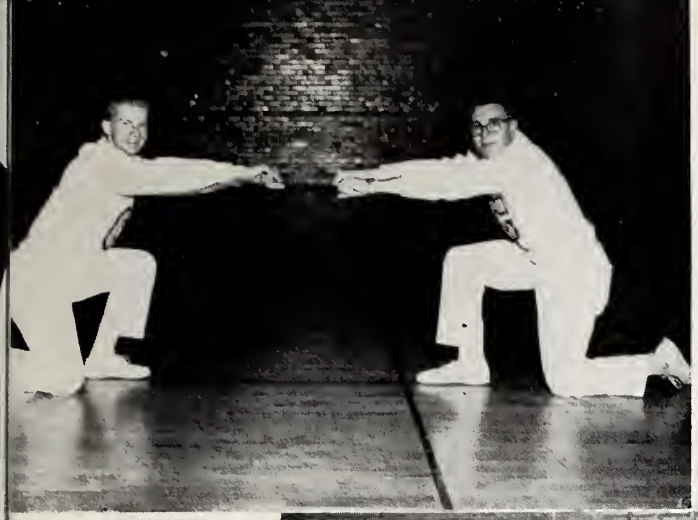

Cheerleaders

The cheerleaders came out this year, like everything else, with a "new look." Not only were two men added to the squad but also the uniforms were changed to a pure white.

Most students don't realize that these eight people come out every day to practice just like the team, and this can be realized by their superb unity, enthusiasm to support and urge the Cougars on to victory.

School Life

The College Union is a part of every student's life here at C.T.C. There is no better place on campus, after a full day of classes, to just sit back and forget about the paper that's due tomorrow which you haven't as yet started. The College Union is more than an escape, however, it is a place for Christian fellowship, and on Sunday evenings, a place of worship. Our College Union, like many of our other buildings, was built by donations from Synod. To them, we are gratefully indebted.

Behold how good it is for brethren to dwell together in unity. Psalm 133: 1

Homecoming

Sponsored by "C" CLUB

Two bugs in a rug

Blackbeard and crew

Winter Wonderland

"Johnhnhn . . . Marrrrrsha"

Carousel

Sunday evening supper

Fantasy festivities

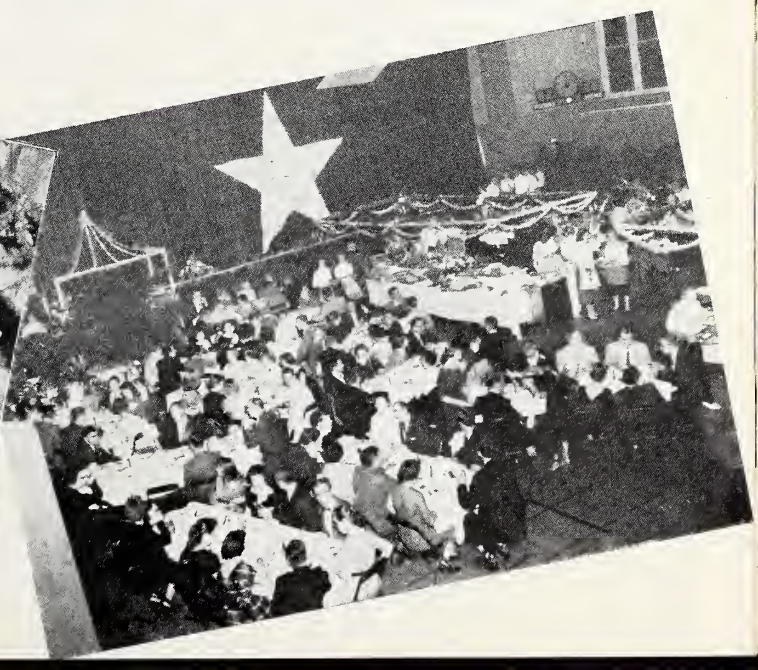

Brain Washing

What quarter?

Missouri Synod waltzing

The bug got me too!

"This is the Life"

Devotions in the Quad

Sponsored by AID ASSOCIATION FOR LUTHERANS

Sophisticates and Squirts

One hundred years of teacher training

Hobo Convention

Date tonight?

Surprise for Miss Kraus

'Twas the night before Christmas

Sponsored by CONCORDIA WOMEN'S AUXILIARY

That Ipana smile!

"Sure it isn't a tube?"

Will be ready . . .

Manna from home

Limit of one, please

Say, "cheese"

Sponsored by OAK PARK ARMS HOTEL

"We like short shorts"

"I'll be right down"

Friday's supper?

Fish bowl flirt

Evening exercise

Bach or Brubeck?

Sponsored by SUPER ELECTRIC CONSTRUCTION COMPANY

"Who's the lucky guy?"

En garde

Reverse Week

"From six bells to . . . "

Rue de La Concordia

No chemise?

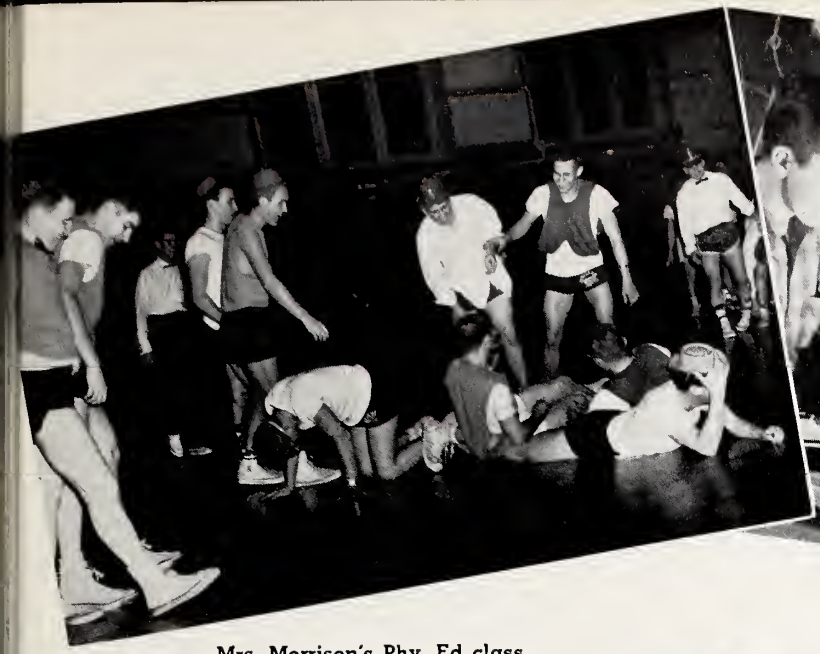

Mrs. Morrison's Phy. Ed class

Let's make sput, nix

Once upon a time . . .

We regret to inform you . . .

"Enemy of the people"

Chapel hour

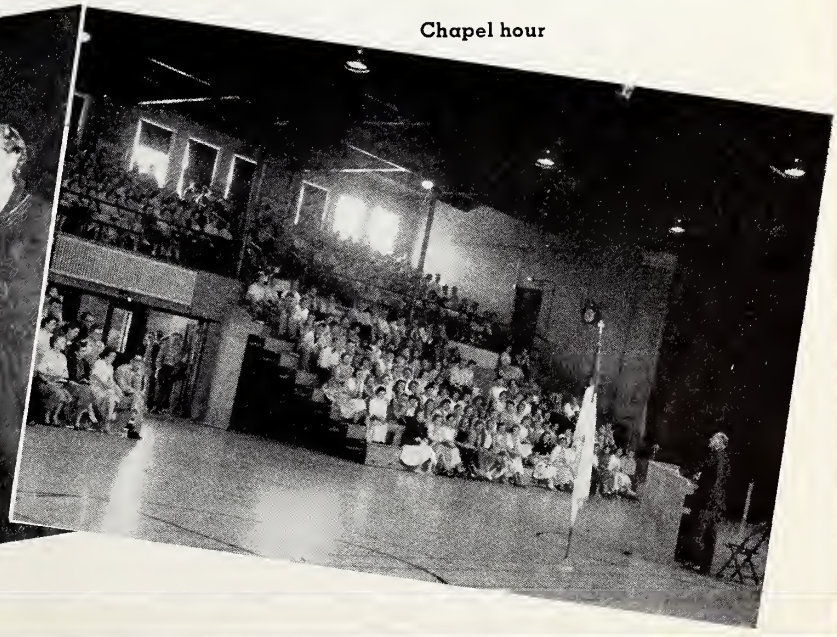

Mississippi Musical

Captain Jack

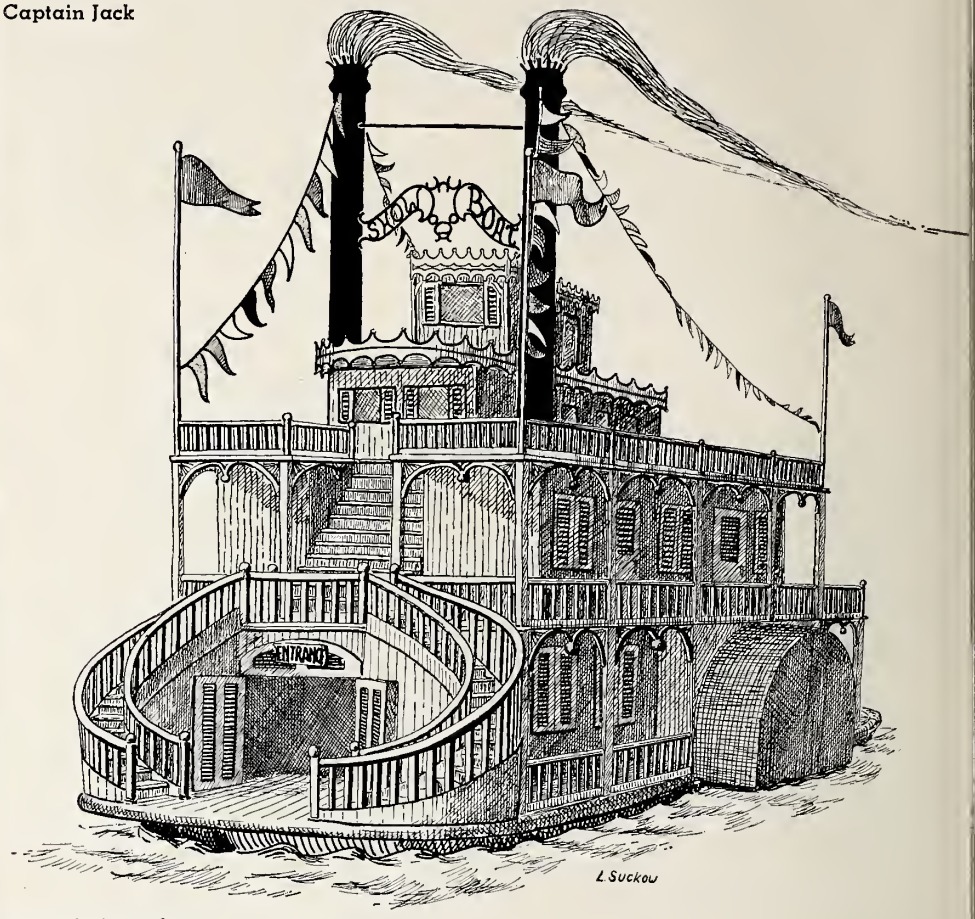

America's Sweetheart,
Fashionable Baritone

"You'll never walk alone"

The Top Hats

Twirling Duo

Sponsored by CIRCLE BOWLING LANES

Spring Banquet

Getting ready for the big night

Marcey's

Oak Park 1117 Lake Street • EUclid 3-0500 • Rockford • 120 North Main Street • Telephone 8-4000

FOR THE GIRL WHO'S GOING PLACES THE PLACE TO START IS Marcey's

---

YOUR CHURCH'S PENSION FUND
FOR PASTORS AND TEACHERS
OF
THE LUTHERAN CHURCH — MISSOURI SYNOD

Extends Congratulations and Best Wishes

To you Graduates we extend our most cordial congratulations upon the completion of your studies at Concordia Teachers College. Accept our best wishes for a long period of pleasant and effective service in the Church.

By virtue of Synod's direction and by the grace of God, you have been trained and prepared to be workers for our Lord and Savior Jesus Christ.

Entrust the days of your retirement, under God's guidance, to Synod by joining the Pension Fund as soon as you have entered upon your work.

We anticipate your early participation. The sooner you join the Pension Fund, the larger will be your pension at retirement.

THE BOARD OF SUPPORT AND PENSIONS

210 North Broadway
St. Louis 2, Missouri

When day comes to a close,
As should this rhyme;
Just follow your nose . . .
To the corner anytime.

JIM & PETE'S

Drive-in Pizzeria

We Deliver

7315 W. North Ave. River Forest, Ill.

PHONES: FOrest 9-9653
FOrest 9-5377

Our Patrons . . .

E. R. Moore Co.

Central Ice Cream Co.

Paul's Flowers

Concordia Men's Club

●

Our deepest thanks to our many sponsors, whose names have appeared throughout the preceding pages. Their generous contributions have been necessary in making possible the publication of this book. Once again, our most sincere thanks.

A Word of Appreciation

To put a book such as this together, takes a great deal of cooperation and effective group functioning. Members of the Editorial Staff extend sincere thanks to the individuals in the various departments for their help. The editor has also appreciated the cooperation of the department heads and the suggestions and advice from the faculty advisor, Mr. Martin. Thanks also goes to our campus photographer, Don Scheiwe, and to Toloff Studio for their extensive professional services. We especially want to thank Campus Service and Mr. Langen for their aid in our arriving at this finished product.

The Editor

56048

LD
1281
.C309
1958
c.1

River Forest, Illinois.
Concordia Teachers
College.
Pillars 1958.

6 '84

DATE	ISSUED TO
	~~J. Blanchard~~ Raven Room 47
AUG 17 197	
NOV 3 199	R. Kosberg 563
MY 19 '92	R. Bondavalli 106

56048

LD
1281
.C309
1958
c.1

ADDISON